

FILED
GREENVILLE CO. S.C.

APR 10 11 20 AM '85

DONNIE S. ANDERSLEY
R.M.C.

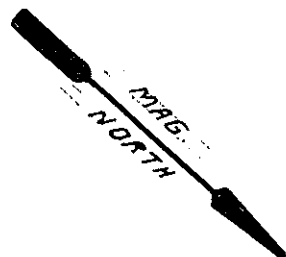

This is to certify that on November 26, 1983, I surveyed the property shown on this plat, known as Lot 588 on the plat of Westwood, Sec. VI, recorded in the RMC Office of Greenville County in Plat Book 4X on page 100 and that the property lines, walls and buildings are as shown hereon; that the building located on said lot does not encroach or project on adjacent streets or property and that no adjacent walls or buildings encroach or project on said premises, and that no utility lines cross this property except as shown hereon. This property is not located in a designated flood hazard area.

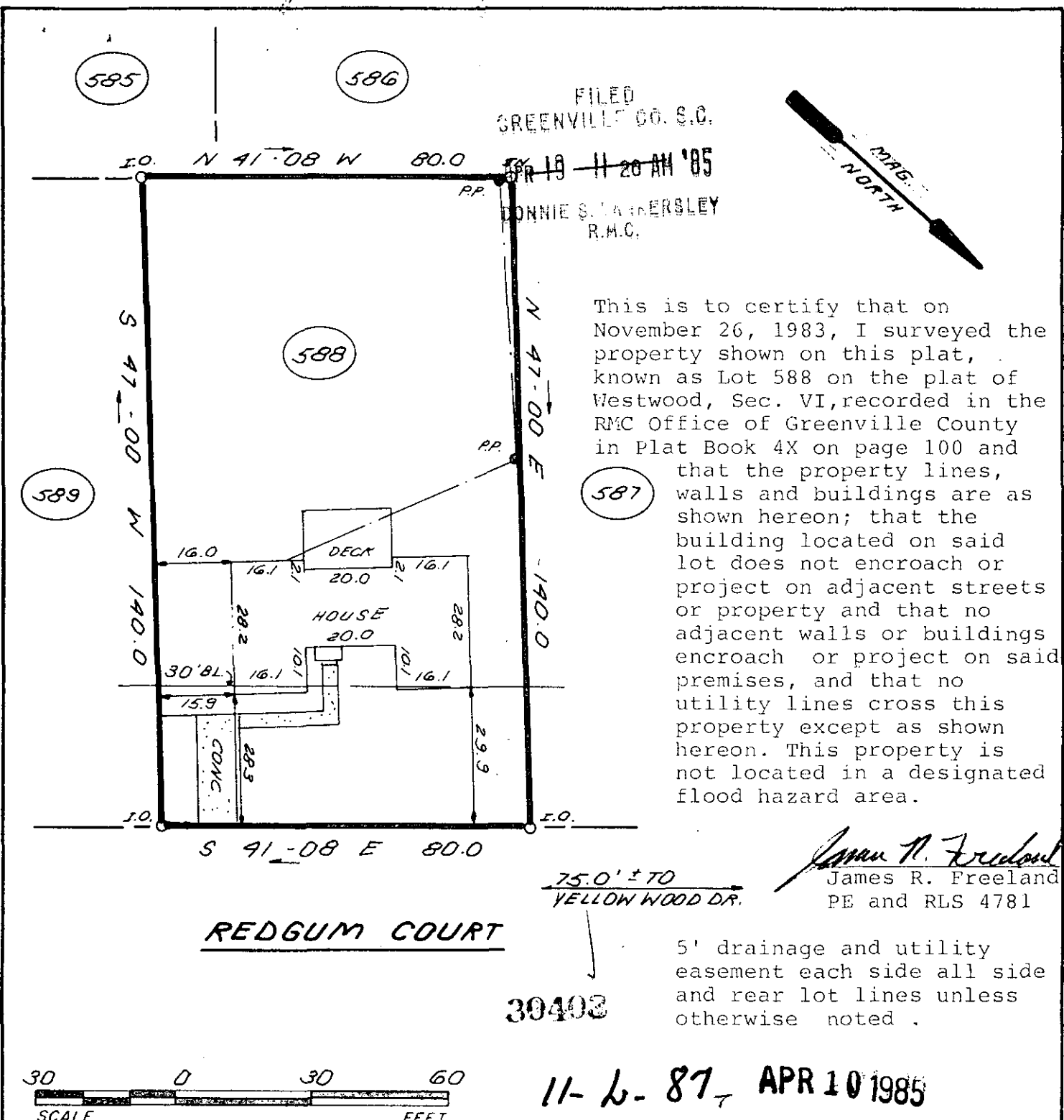

REDGUM COURT

75.0' ± 70'
YELLOW WOOD DR.

James R. Freeland
James R. Freeland
PE and RLS 4781

5' drainage and utility easement each side all side and rear lot lines unless otherwise noted.

30402



11-6-87 APR 10 1985

THE PRINTING COMPANY, INC. N30331



STATE OF SOUTH CAROLINA
GREENVILLE COUNTY

WESTWOOD
SEC. 6, LOT 588
PROPERTY OF
ROBERT W. PRESSNELL

FREELAND & ASSOCIATES
Engineers • Land Surveyors

GREENVILLE, S.C.

SURVEY	R.A.J.
DRAWN	K.E.G.
CHECK	M.C.
SCALE	1"=30'
DATE	11-26-83
DWG. NO.	10128