

MAR 1984

GREENVILLE, S.C.
APR 5 2 28 PM '85

PELHAM ROAD

WOODFIELD LAND COMPANY

FAIROAKS DRIVE

511-05E-59-05E-55-21E

25
B

178-49E-160

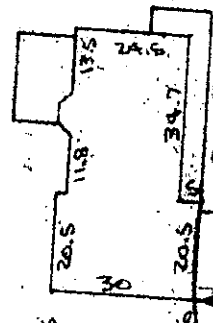

FAIROAKS COURT WATER & SEWER 12 FT AW

115.58
124-42W

Note: 5' drainage & utility easement along all side and rear lot lines.

Note: Improvements on this lot are not in a flood hazard area.

APR 5 1985

PROPERTY OF WILLIAM H. HEYWARD JOHNSTON & SANDRA S. JOHNSTON
NEAR GREENVILLE, S.C.

SCALE: 1"=40' 27 MAR 1985 29998

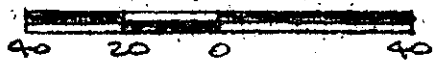

11-L-79

This is to certify that on the 27th day of March, 1985, I surveyed the property shown on this plat, being known as lot 9 on plat of PELHAM OAKS SECTION TWO and recorded in the RMC Office Greenville County, S. C., in Flat Book " 10 - M " at Page 45; and that the property lines, walls and buildings are as shown hereon, and that the walls and buildings located on said lot do not encroach or project on adjacent street or property, and that no adjacent walls or buildings encroach or project on said premises, and no power lines cross this property except as shown hereon.

R. B. Bruce, RLS # 1952

CAROLINA SURVEYING CO.
112 Manly St.
Greenville, S. C.

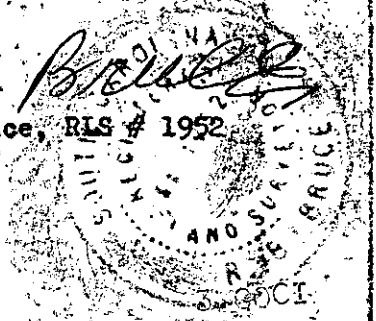

2 AP 5.85 1065

Recordable Plat

540-27-1-13