

MICROFILMED

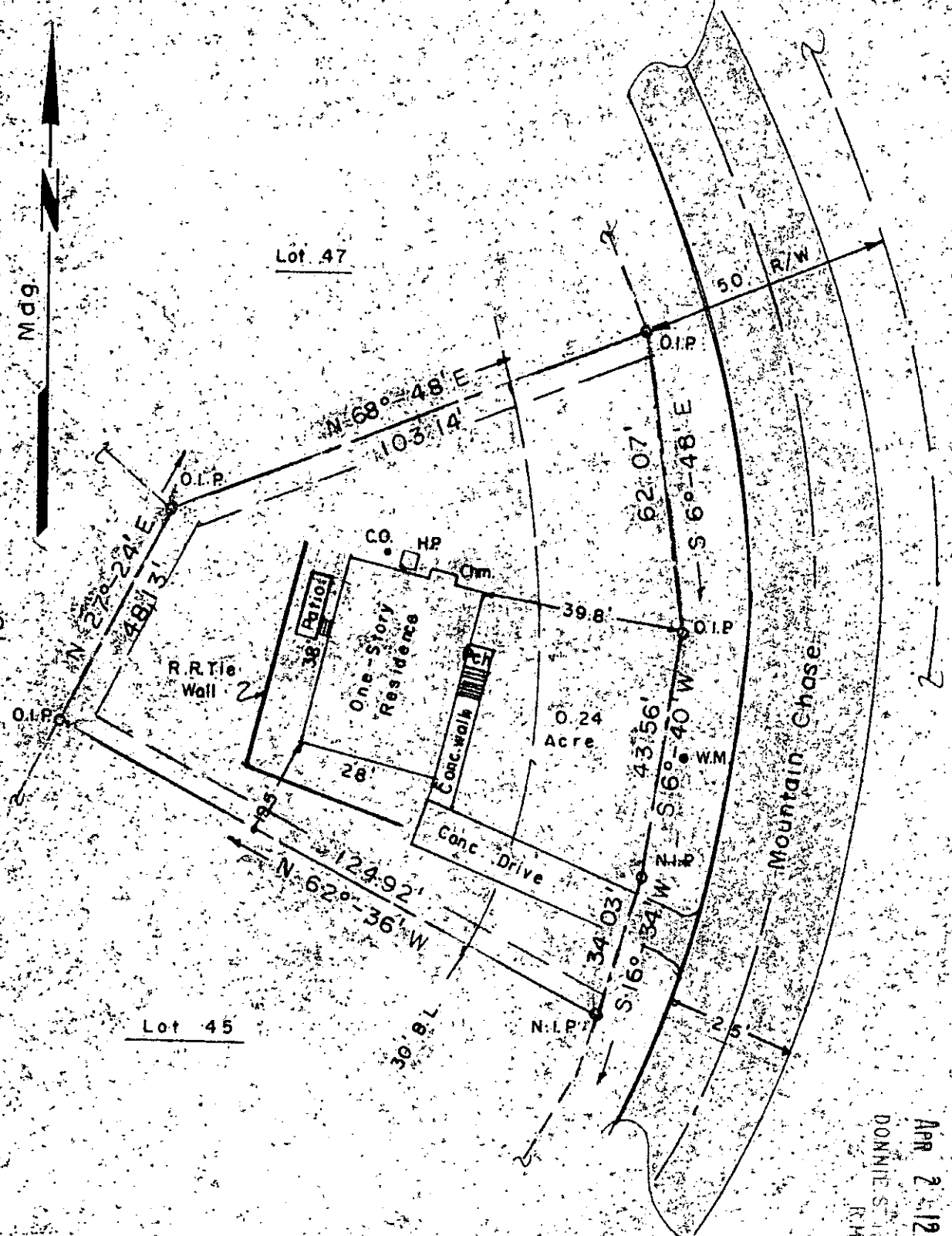

Bar Scale



FILED  
 GREENVILLE CO. S.C.  
 APR 24 12 13 PM '85  
 DONNIE S. JAMESLEY  
 R.H.C.

Note: 5' drainage & utility easement along side & rear lines. Water, power & sewer services furnished.

I certify that I have surveyed this lot and that it is, to the best of my knowledge, as shown; that there are no encroachments unless otherwise shown; and that, unless indicated above, no portion of this lot lies within an officially designated flood plain.

11-12-64 29384

Seal 	PROPERTY OF	Date: 3-21-85
	Albert Atkins, Jr.	Scale: 1" = 30'
	Lot No. 46, "Mountain Creek" Subdivision	Dwg. No.
	Greenville County, Taylors, South Carolina	Dwn. By
	K. T. GOULD, INC.	Survey References:
3228-A Wade Hampton Blvd.	Block Sheet T-29/2	Plet Bk. 10 M - 65
Taylor, S.C. 29384	Deed Vol 0	