

MICROFILMED

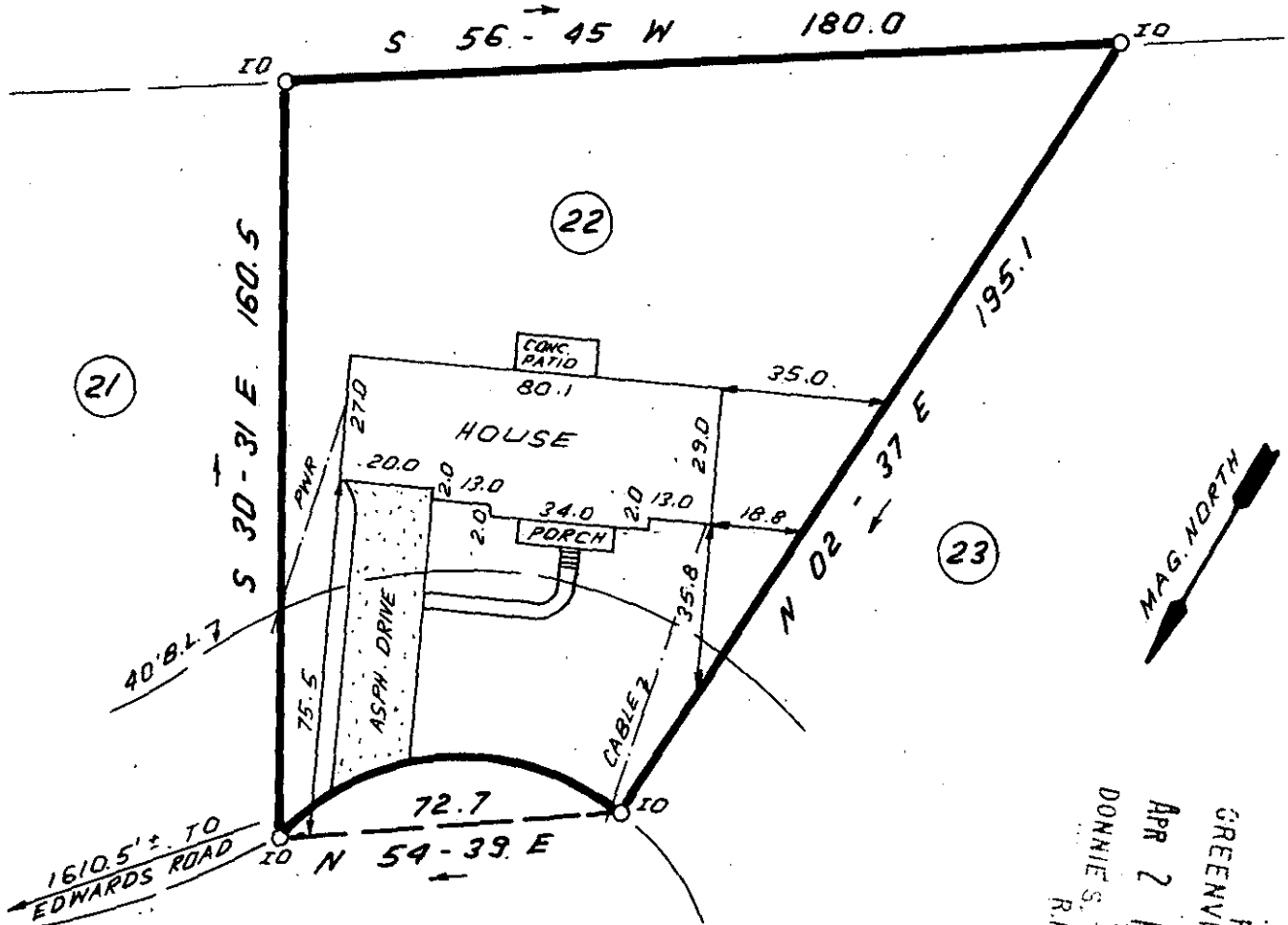

FILED
 GREENVILLE CO. S.C.
 APR 2 12 08 PM '85
 DONNIE S. TAMKERSLEY
 R.M.O.

29331

11-6-62



THIS IS TO CERTIFY THAT THE PROPERTY SHOWN ON THIS PLAT WAS SURVEYED UNDER MY DIRECT SUPERVISION. PROPERTY LINES AND IMPROVEMENTS SHOWN ARE LOCATED CORRECTLY AND THAT NO VISIBLE ENCROACHMENTS EXIST UNLESS OTHERWISE SHOWN. THIS PROPERTY IS NOT LOCATED IN A DESIGNATED FLOOD HAZARD AREA.

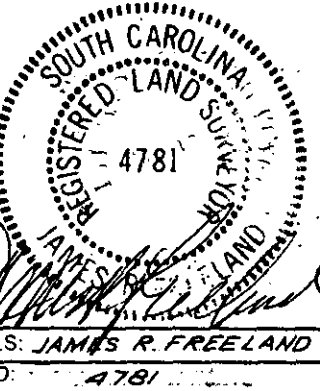

**STATE OF SOUTH CAROLINA
 GREENVILLE COUNTY**

EDWARDS FOREST
SEC. 2 ; LOT 22
PROPERTY OF
RICHARD P. SANDERS
LYNN I. SANDERS

FREELAND & ASSOCIATES
 Engineers • Land Surveyors
 318 WEST STONE AVENUE.
 GREENVILLE, S.C.
 (803) 271-4924

PLAT BOOK	RR. 20
DEED BOOK	1149-936
TAX MAP	7-29-2-1-96
PARTY CHIEF	Z.T.
DRAWN	J.R.
DATE	3-28-85
DWG. NO.	12703