

MICROFILMED

Note: Improvements on this lot are not in a flood hazard area.

MAR 1983
FILED
GREENVILLE CO., S.C.
APR 1 4 29 PM '85
DONNIE S. TAYLOR R.M.C.

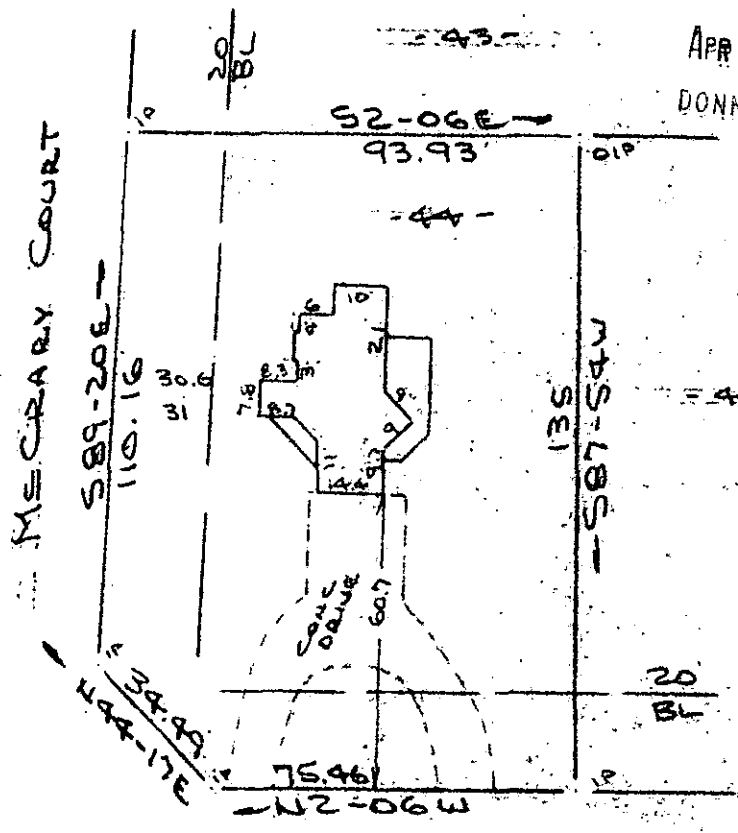

Note:
5' drainage & utility easement along all rear and side lot lines

HENNING COURT
WATER & SEWER IN ST. RW

PROPERTY OF
HENRY P. DELLINGER, JR. & DONNA S. DELLINGER
NEAR GREENVILLE, S.C.
SCALE: 1"=40' 12 MAR 1985



This is to certify that on the 12th day of March, 1985, I surveyed the property shown on this plat, being known as lot 44 on plat of WALKERS CROSSING and recorded in the RMC Office Greenville County, S. C., in Plat Book "10 - M" at Page 92; and that the property lines, walls and buildings are as shown hereon, and that the walls and buildings located on said lot do not encroach or project on adjacent street or property, and that no adjacent walls or buildings encroach or project on said premises, and no power lines cross this property except as shown hereon.

29261

11-6-57

APR 1 1985

R. B. Bruce

R. B. Bruce, RLS # 1952

CAROLINA SURVEYING CO.
112 Manly St.
Greenville, S. C.

Recordable Plat

