

MICROFILMED

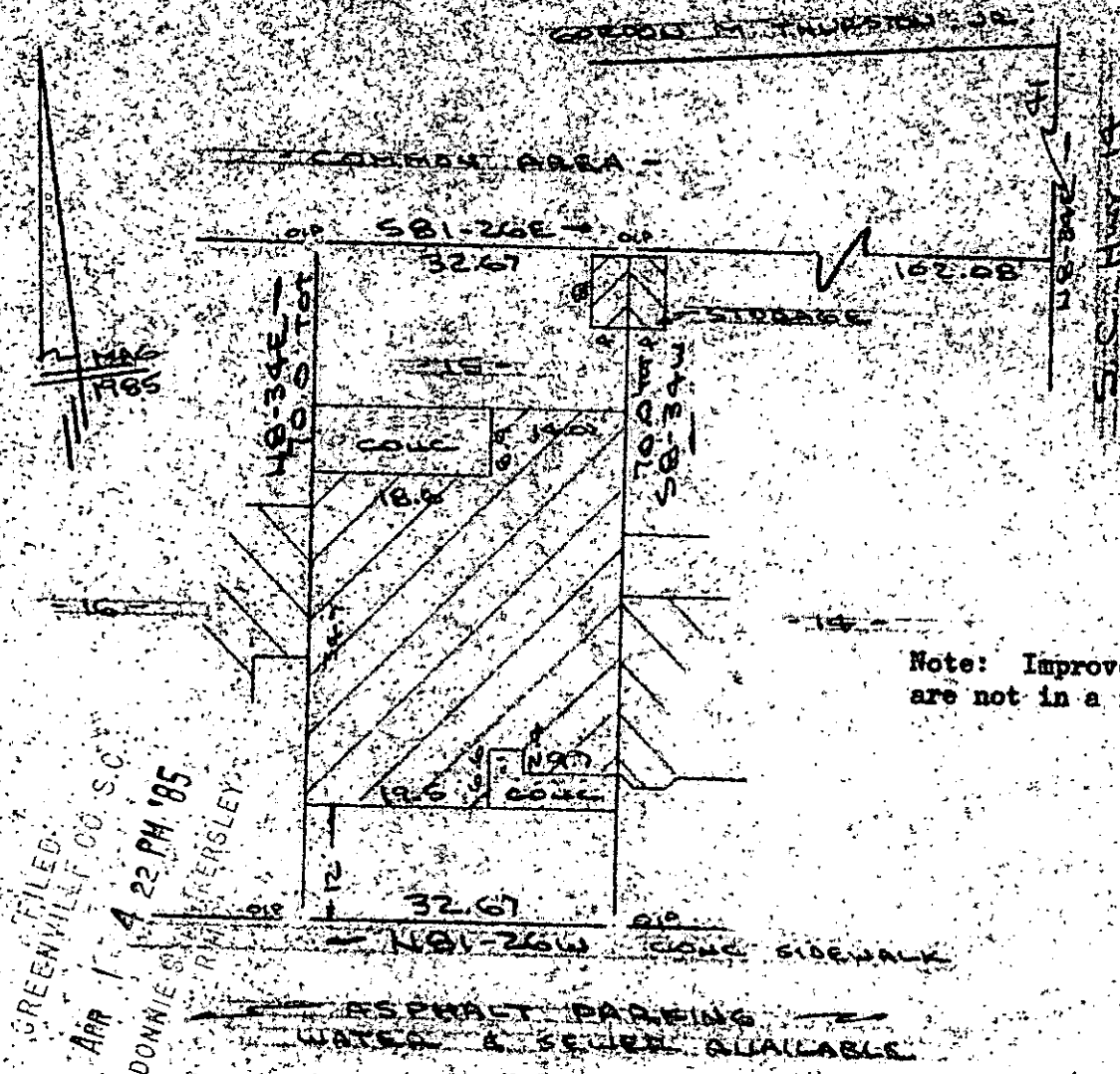

Note: Improvements on this lot are not in a flood hazard area.

GREENWILL CO. S.C.  
APR 1 4 22 PM '85  
DONNIE S. RAMSEY

PROPERTY OF  
**ARLENE RAMSEY**  
NEAR GREENVILLE S.C.  
SCALE 1/2" = 20' 21 MAR 1985

This is to certify that on the 21st day of March, 1985, I surveyed the property shown on this plat, being known as lot 15 on plat of FOREST LAKE SECTION 1 PHASE 1 and recorded in the RMC Office Greenville County, S. C., in Plat Book "11 - I" at Page 6; and that the property lines, walls and buildings are as shown hereon, and that the walls and buildings located on said lot do not encroach or project on adjacent street or property, and that no adjacent walls or buildings encroach or project on said premises, and no power lines cross this property except as shown hereon.

29265 ✓

11-4-57

R. B. Bruce

R. B. Bruce, RLS # 1952

CAROLINA SURVEYING CO.  
112 Manly St.  
Greenville, S. C.

Recordable Plat

