

MICROFILMED

WOODVALE CIRCLE (LEGION CIR.)

WATER & SEWER IN ST R/W

Note: Improvements on this lot are not in a flood hazard area.

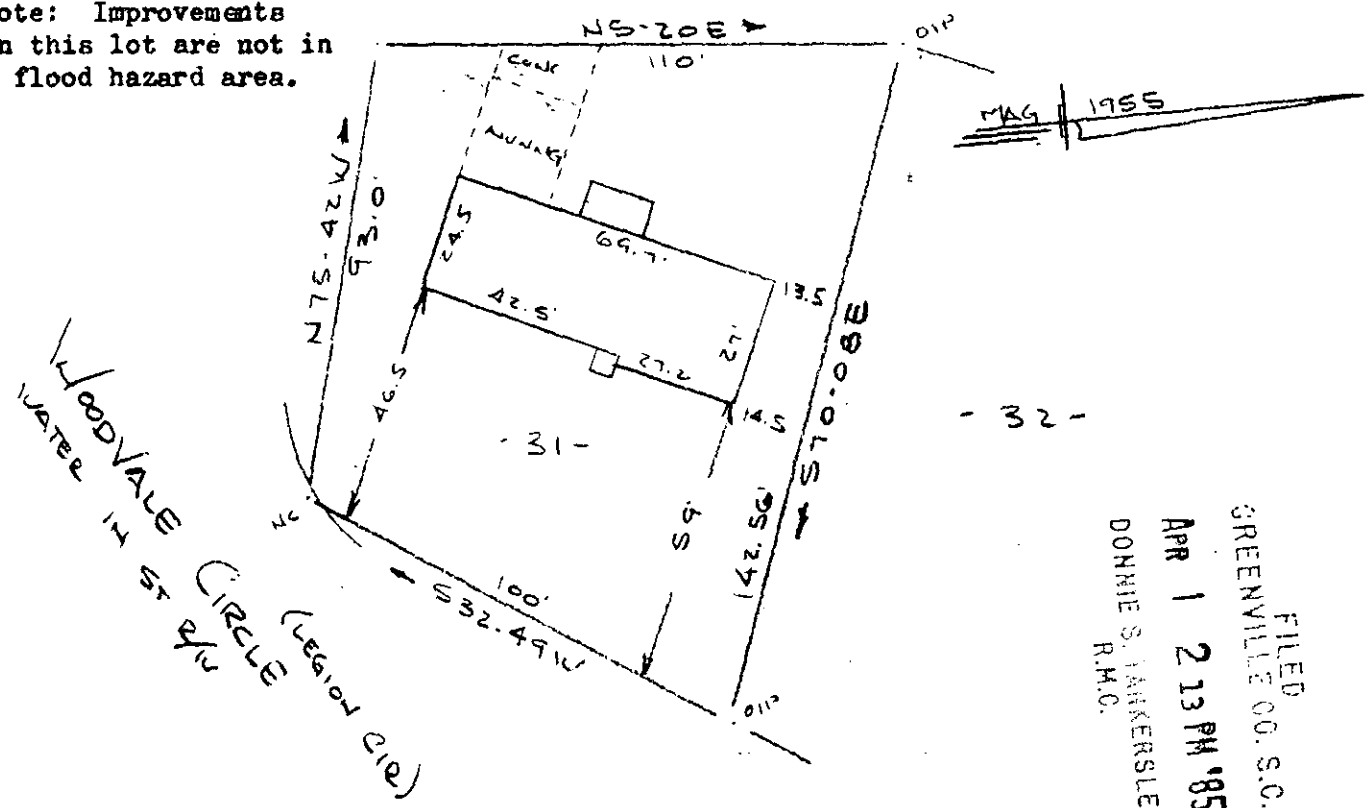

- 32 -

FILED
GREENVILLE CO. S.C.
APR 1 2 13 PM '85
DONNIE S. JANKERSLEY
R.M.C.

PROPERTY OF RUBY STEEN MURRAY & LEE V. COX

NEAR GREER, GREENVILLE CO., S.C.
SCALE: 1" = 40' 26 MARCH 1985

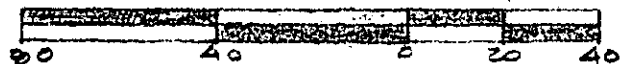

This is to certify that on the 26th day of March, 1985, I surveyed the property shown on this plat, being known as lot 31 on plat of FOREST HILLS and recorded in the RMC Office Greenville County, S. C., in Plat Book "VV" at Page 59; and that the property lines, walls and buildings are as shown hereon, and that the walls and buildings located on said lot do not encroach or project on adjacent street or property, and that no adjacent walls or buildings encroach or project on said premises, and no power lines cross this property except as shown hereon.

Also known as PROPERTY OF RUBY STEEN MURRAY & LEE V. COX and recorded in Plat Book at Page

R. B. Bruce

R. B. Bruce, RLS # 1952

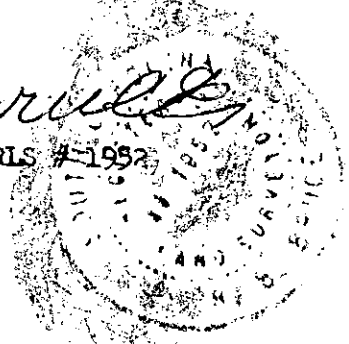

CAROLINA SURVEYING CO.
112 Manly St.
Greenville, S. C.

11-L-39 23078 ✓

Recordable Plat

GCTD 1 AP01 85 064

3.0000