

BYRD BOULEVARD
WATER & SEWER 14 ST. R/W

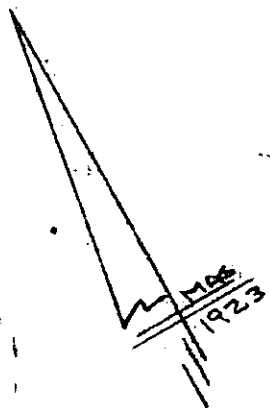

704.7
AUGUSTA ROAD

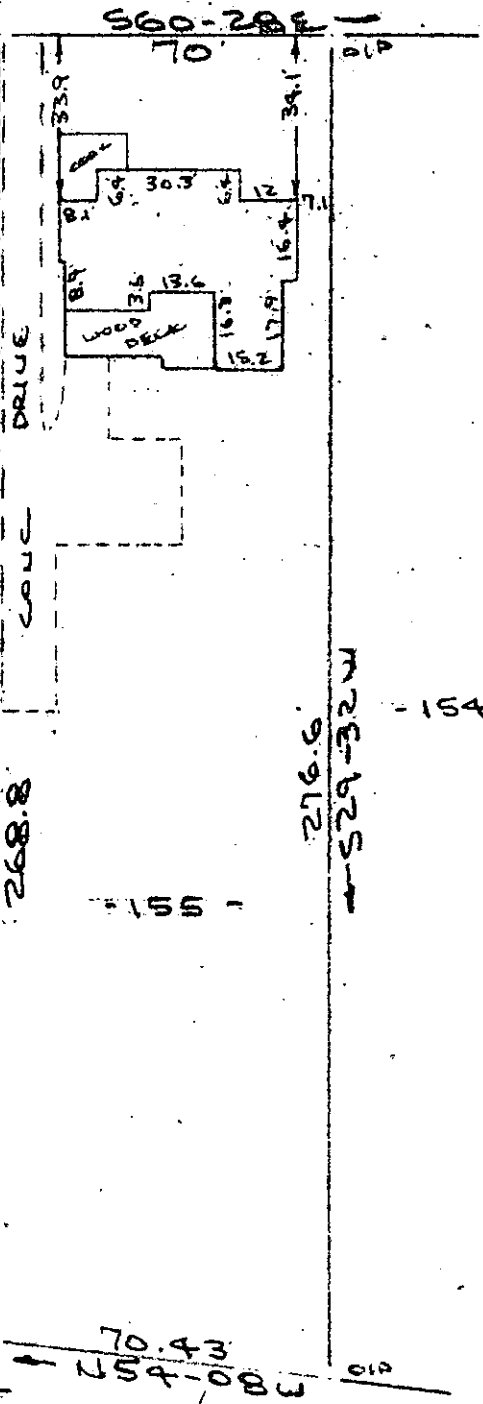

Note: Improvements on this lot are not in a flood hazard area.

PROPERTY OF
JOHN L. GLYMPH, JR., DMD
MARY GRACE GLYMPH
GREENVILLE, S.C.
SCALE: 1"=80' 1 MAR. 1985



FILED
GREENVILLE CO. S.C.
APR 1 10 59 AM '85
DONNIE S. LARKERSLEY
R.M.C.

This is to certify that on the 1st day of March, 1985, I surveyed the property shown on this plat, being known as lot 155 on plat of SECOND REVISION OF TRAXLER PARK and recorded in the RMC Office Greenville County, S. C., in Plat Book "F" at Pages 114 & 115; and that the property lines, walls and buildings are as shown hereon, and that the walls and buildings located on said lot do not encroach or project on adjacent street or property, and that no adjacent walls or buildings encroach or project on said premises, and no power lines cross this property except as shown hereon.

11-L-31

APR 1 1985
29071 ✓

R. B. Bruce
R. B. Bruce, RLS # 1952

CAROLINA SURVEYING CO.
112 Manly St.
Greenville, S. C.

Recordable Plat