

MAR 1985

FILED PATTON ROAD
GREENVILLE CO. S.C. WATER & SEWER IN. RO. P/W

APR 1 9 09 AM '85

DONNIE S. TAMMERSLEY
R.M.C.

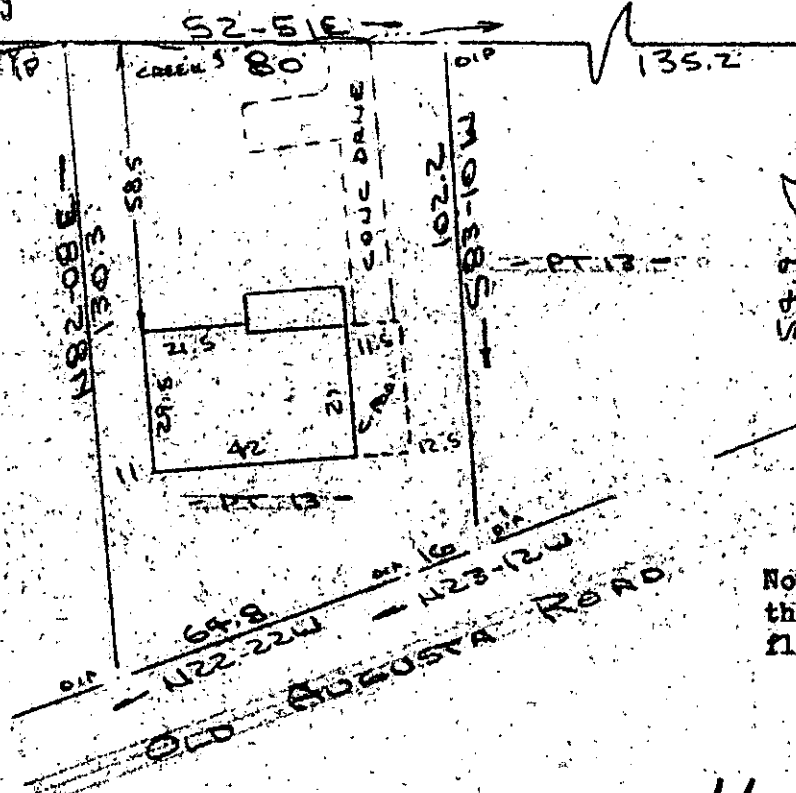

11-L-28

PROPERTY OF
 LOLLIE G. GIBSON APR 1 1985 29067
 NEAR GREENVILLE, S.C.
 SCALE: 1"=40' 26 MAR 1985



This is to certify that on the 26th day of March, 1985, I surveyed the property shown on this plat, being known as part of lot 13 on plat of JOSEPH B. STEVENS & MARTHA STEVENS and recorded in the RMC Office Greenville County, S. C., in Plat Book " 6 - 0 " at Page 35; and that the property lines, walls and buildings are as shown hereon, and that the walls and buildings located on said lot do not encroach or project on adjacent street or property, and that no adjacent walls or buildings encroach or project on said premises, and no power lines cross this property except as shown hereon. Also being known as PROPERTY OF LOLLIE G. GIBSON and recorded in Plat Book at Page .

R. B. Bruce
 R. B. Bruce, RLS # 1952

CAROLINA SURVEYING CO.
 112 Mainly St.
 Greenville, S.C. 29603

Recordable Plat