

KNOLLWOOD HEIGHTS
- 45 -

- 44 -

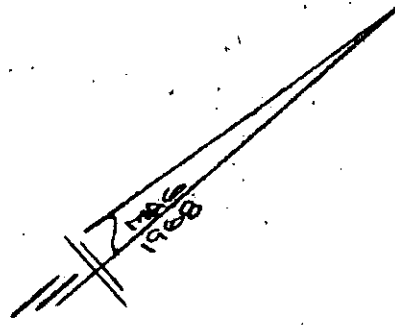

KNOLLWOOD DRIVE

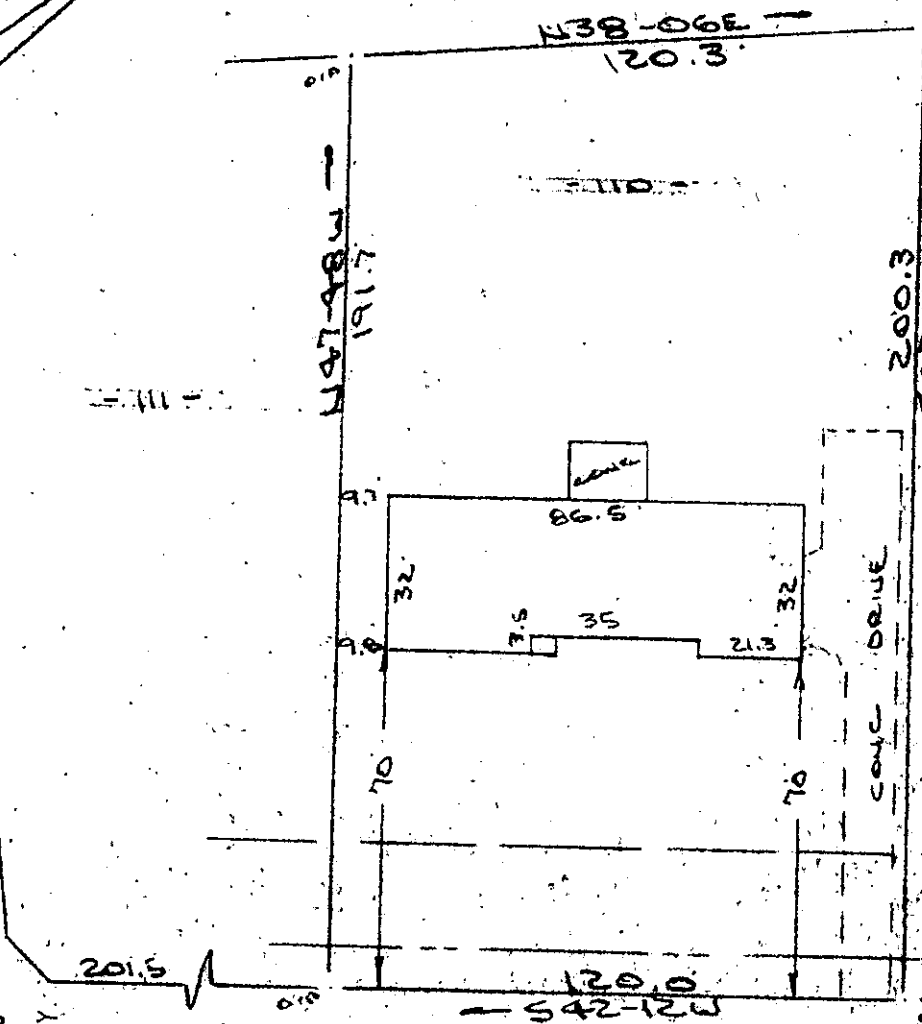

Note:
Improvements on this lot are not in a flood hazard area.

FILED
GREENVILLE CO. S.C.
MAR 27 11 07 AM '85
DONNIE S. WALKERSLEY
R.M.C.

DEMON DRIVE
WATER & SEWER IN ST. ROW
PROPERTY OF
SYDNEY E. BOWNER & JOYCE W. BOWNER
KNOLLWOOD S.C.

SCALE: 1" = 40' 26 MAR 1985

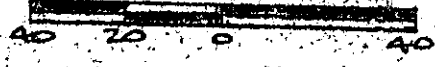

This is to certify that on the 26th day of March, 1985, I surveyed the property shown on this plat, being known as lot 110 on plat of Sheet Two Of KNOLLWOOD HEIGHTS (ADDITION TO) and recorded in the RMC Office Greenville County, S. C., in Plat Book " 4 - 5 " at Page 18; and that the property lines, walls and buildings are as shown hereon, and that the walls and buildings located on said lot do not encroach or project on adjacent street or property, and that no adjacent walls or buildings encroach or project on said premises, and no power lines cross this property except as shown hereon.

11-L-4 28139 ✓

R. B. Bruce

R. B. Bruce, RLS # 1952

CAROLINA SURVEYING CO.
112 Manly St.
Greenville, S. C.

Recordable Plat

2 MR 27 85 415

3:00CI

290/15A

MB 3-1-140