

FILED  
 GREENVILLE CO. S.C.  
 MAR 27 9 24 AM '85  
 DONNIE S. TANKERSLEY  
 R.M.C.

MAGNETIC  
 NORTH

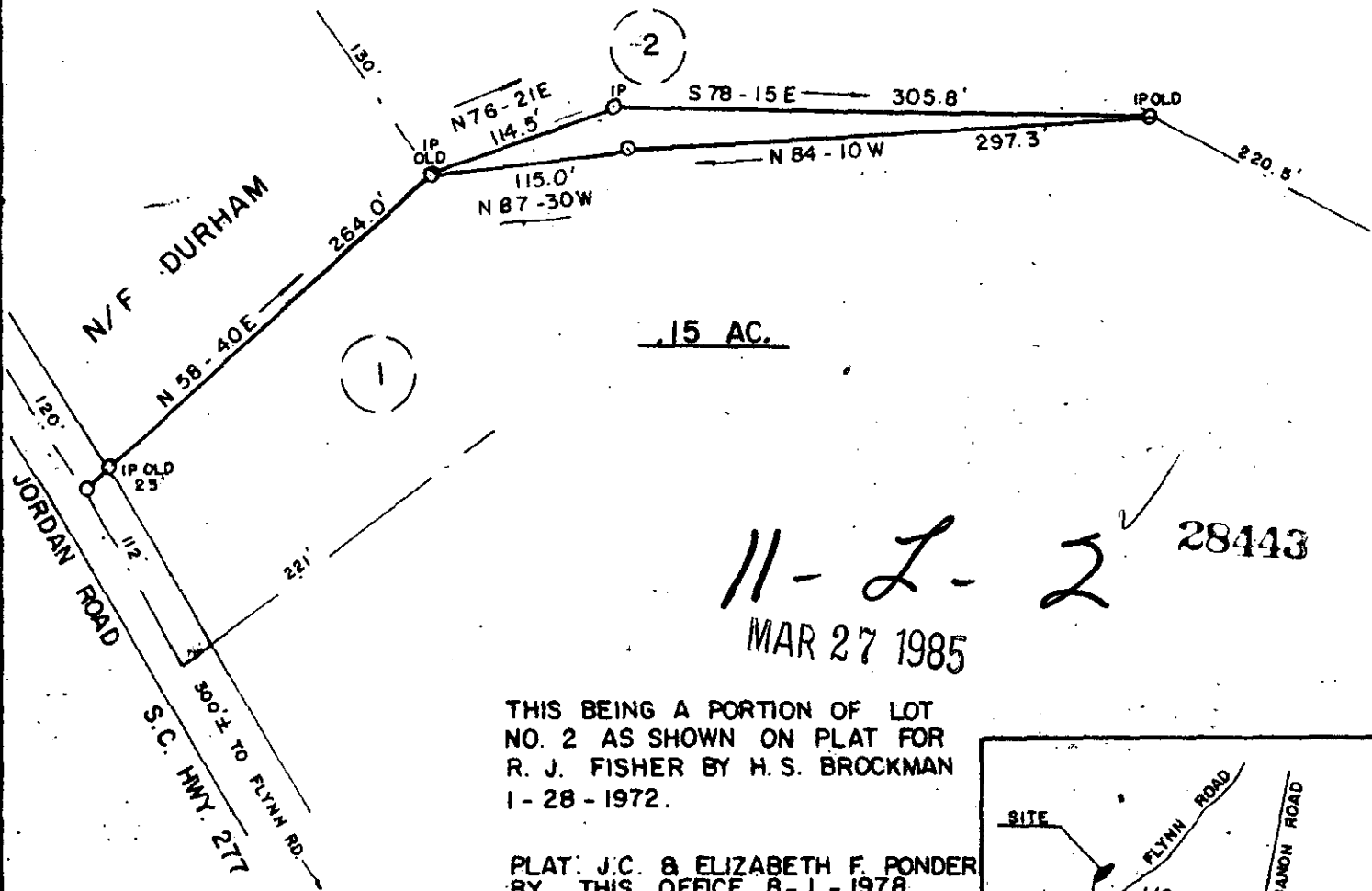

11-L-2 28443  
 MAR 27 1985

THIS BEING A PORTION OF LOT NO. 2 AS SHOWN ON PLAT FOR R. J. FISHER BY H. S. BROCKMAN 1-28-1972.

PLAT: J.C. & ELIZABETH F. PONDER BY THIS OFFICE 8-1-1978. (NO. 302.)

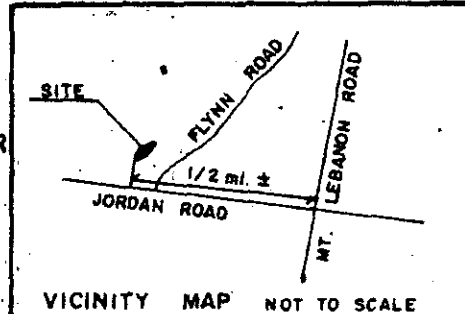

SURVEY FOR:				SURVEYED BY:	
J. C. PONDER & ELIZABETH F. PONDER				JAMES V. GREGORY, R.L.S.	
LOCATION:			AREA BY D.M.O.		
NEAR MT. LEBANON CHURCH			E/C.: 1/7, 500		
COUNTY:	STATE:	DRAWN BY:	FIELD:		
GREENVILLE	S.C.	GCA			
BLK. MAP REF.:	D/B REF.:	P/B REF.:			
	.P.	.P.			
DATE:	SCALE:	100 0 100 200			
FEB. 26, 1985					
I hereby certify that the measurements are correct and there are no encroachments or projections other than shown.			O IRON PIN SET ● IRON PIN FOUND		
			REGISTRATION NO. 6329 MEMBER S.C. SOCIETY OF REGISTERED LAND SURVEYORS. PLAT NO.:		

