

FILED
 GREENVILLE CO., S.C.
 APR 30 11 23 AM '85
 DONNIE S. HARRISLEY
 R.M.C.

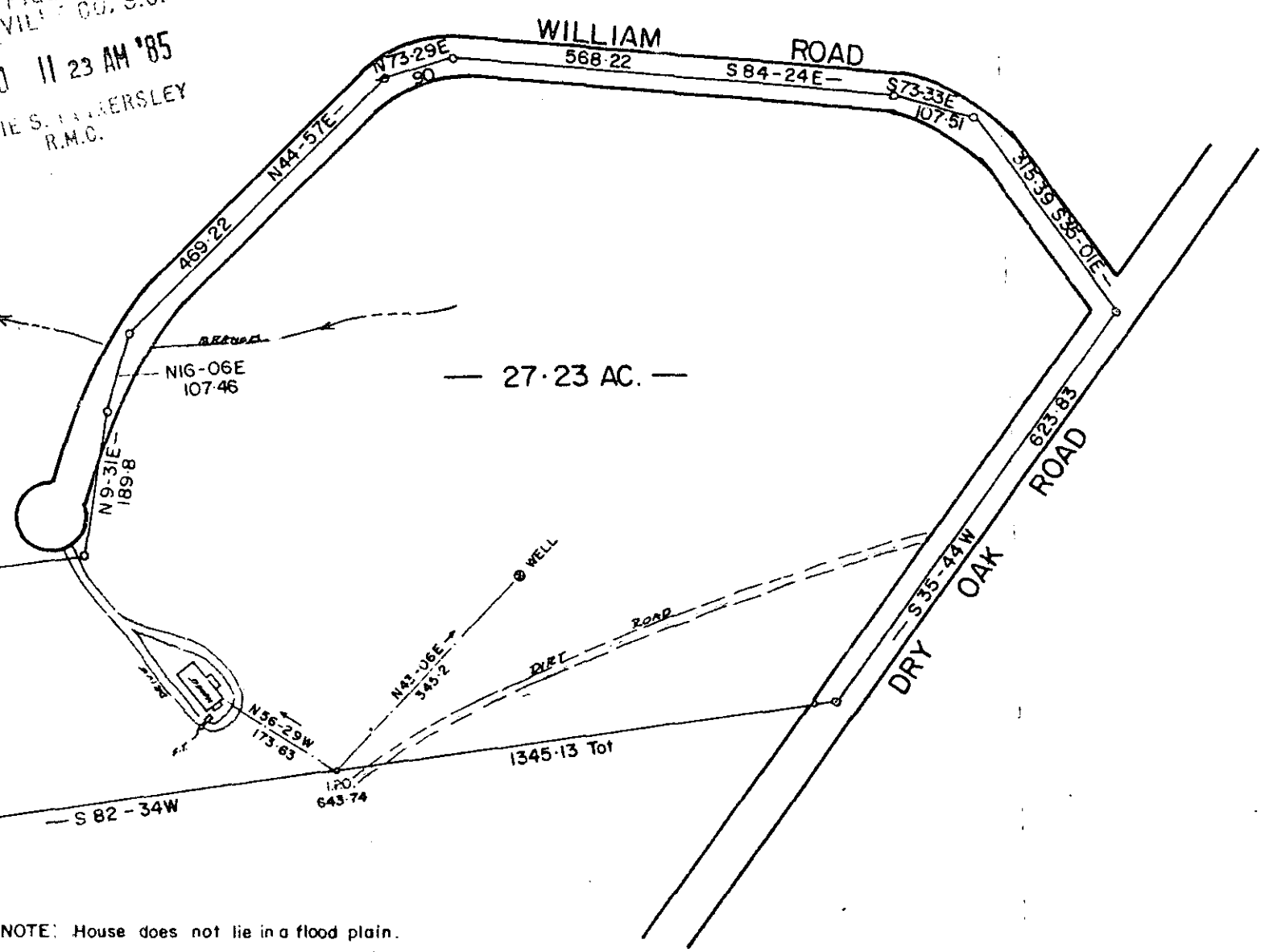

NOTE: House does not lie in a flood plain.

This is to certify that on the 8 day of AUG 1983, I surveyed the property shown on this plat, being

recorded in Plat Book of the R.M.C. Office for Greenville County, S. C., and that the property lines, walls and buildings are as shown hereon; that the buildings located on said lot do not encroach or project on adjacent streets or property; and that no adjacent buildings or walls encroach or project on said premises, and that no utility lines cross this property.

Clifford C. Jones
 Engineer No. 1144 S.C.

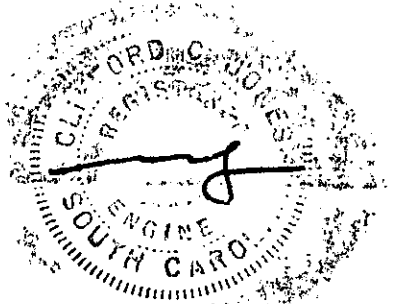
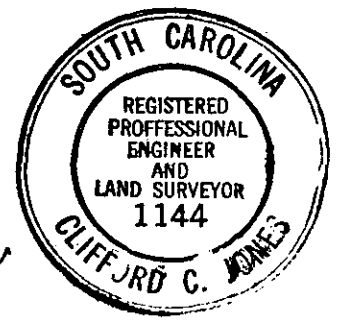

11-K-98

32632 ✓

APR 30 1985

PROPERTY OF
 RAYMOND E. FOWLER
 LULLEAN FOWLER
 GREENVILLE COUNTY S. C.

AUG - 8 - 1983

SCALE 1" = 200'

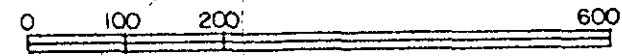

JONES ENGINEERING SERVICE 1006 E. PERRY RD. (232-1345)

2 AP30 85 1407

MICROFILMED