

Reference : Plat Book LL , Page 65B
Plat Book FFF, Page 76
Plat Book 5K, Page 138
Deed Book 1160, Page 440

Legend : I.O. --- Old Iron Pin

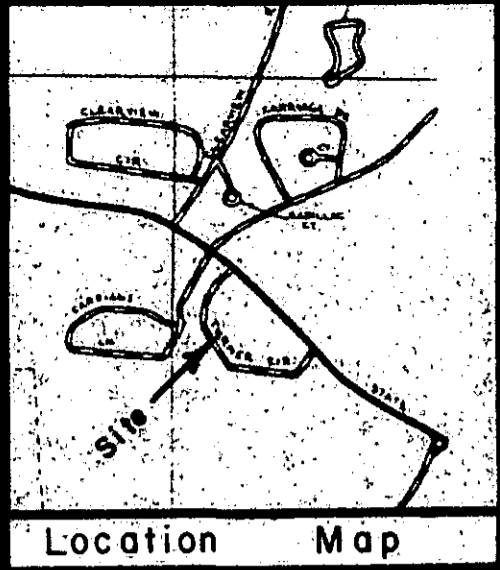

Location Map

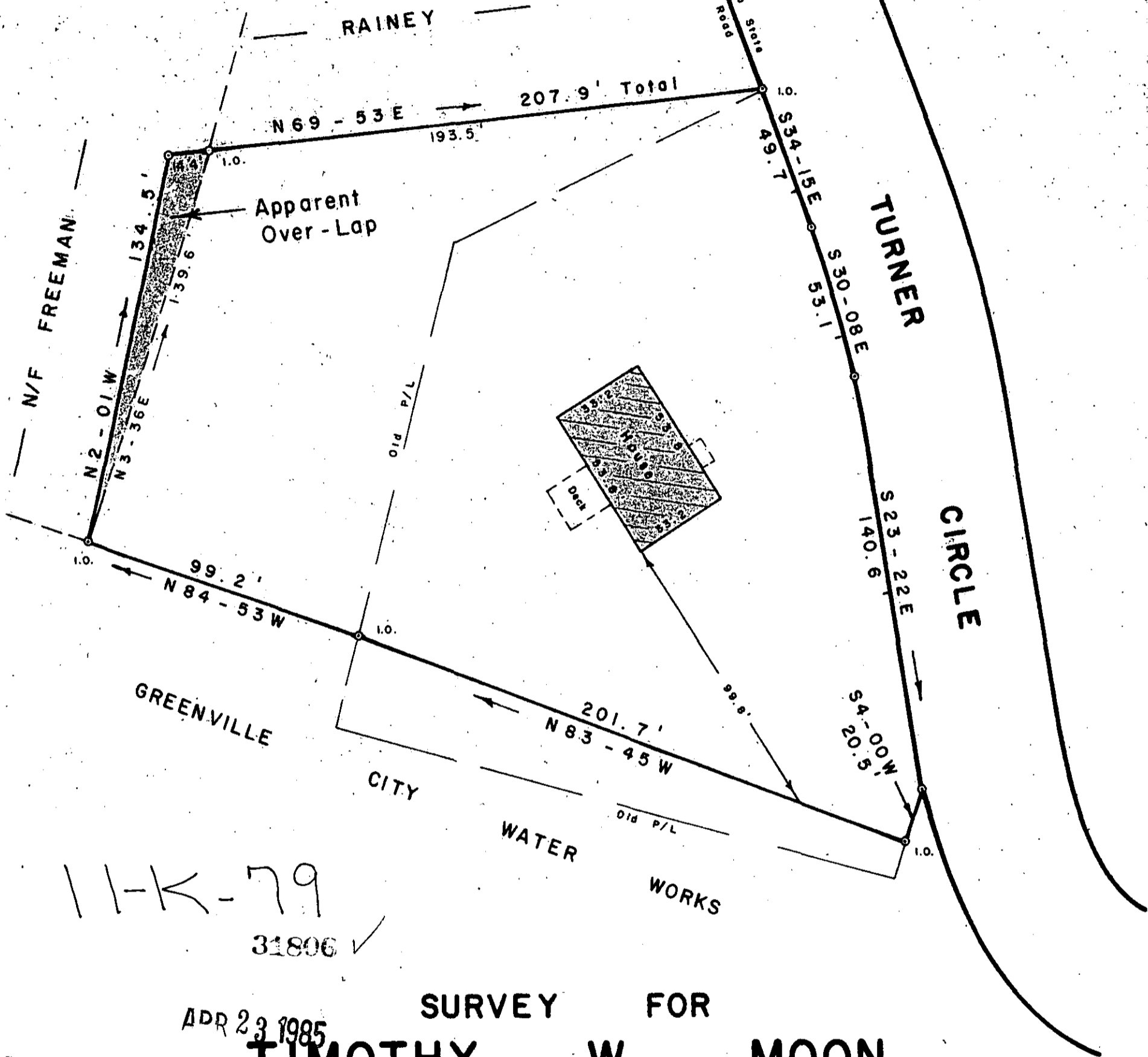

11-K-79
31806 ✓

APR 23 1985

SURVEY FOR
TIMOTHY W. MOON
LINDA H. MOON
NEAR TRAVELERS REST GREENVILLE CO.
SOUTH CAROLINA
APRIL 22, 1985

THIS IS TO CERTIFY THAT THE PROPERTY SHOWN ON THIS PLAT WAS SURVEYED UNDER MY DIRECT SUPERVISION. PROPERTY LINES AND IMPROVEMENTS SHOWN ARE LOCATED CORRECTLY AND THAT NO VISIBLE ENCROACHMENTS EXIST UNLESS OTHERWISE SHOWN. THIS PROPERTY IS NOT LOCATED IN A DESIGNATED FLOOD HAZARD AREA.

SCALE: 1" = 40'

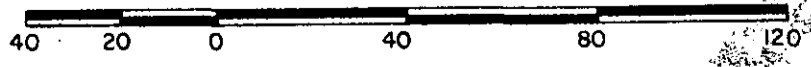

W. R. WILLIAMS, JR.
ENGINEER / SURVEYOR
P. E. & L. S. No. 3979
15 S. MAIN STREET
TRAVELERS REST, S. C.
29690

"I hereby certify that the ratio of precision of the field survey is 1/5000 as shown hereon and the area was determined by D.M.D. method of area calculation."

W. R. Williams, Jr.

P. E. & L. S. No. 3979

FILED
GREENVILLE CO. S.C.
APR 23 1 23 PM '85
DONNIE S. FAHKERSLEY
R.M.C.

ECTO
1 APR 23 85
037