

FILED
GREENVILLE CO., S.C.
Apr 19 2 40 PM '85
DONNIE S. AMBERSLEY
R.M.C.

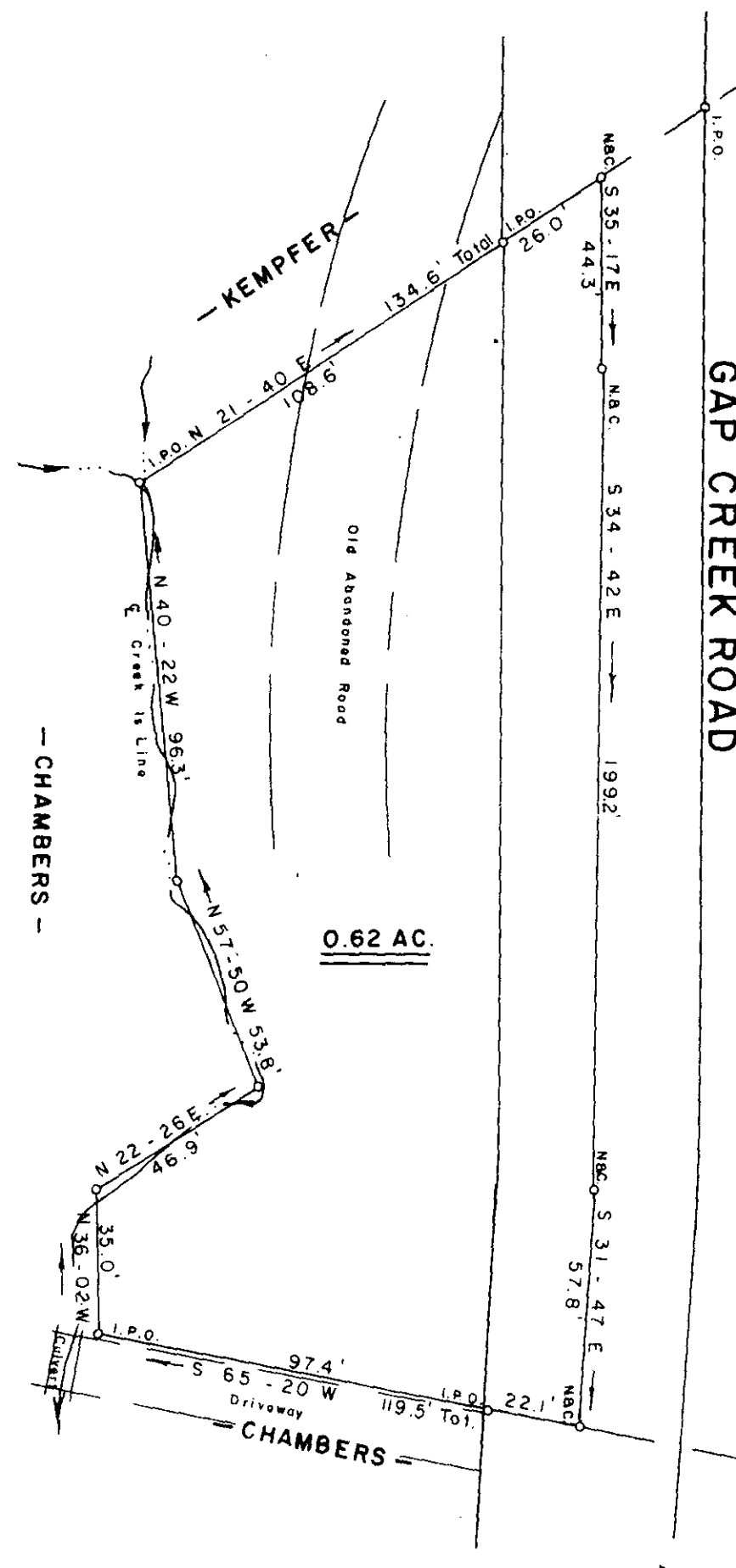

SURVEY FOR
MICHEL G. CHAMBERS
JUDY A. CHAMBERS
 NEAR RIVER FALLS SOUTH GREENVILLE COUNTY
 CAROLINA

APRIL 15, 1985

APR 19 1985

11K-74

31483 ✓

I Hereby Certify That The Ratio Of Precision Of The Field Survey Is 1/4000 As Shown Hereon And The Area Was Determined By Computer.

Jeffery M. Plumblee
 SURVEYOR P.L.S. # 7881

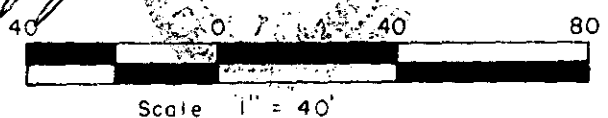

JEFFERY M. PLUMBLEE, INC.
 LAND SURVEYING

P O BOX 788
 TRAVELERS REST, S C 29690 (803) 834-4426

GC10 1 APR 19 85 076