

FILED  
 GREENVILLE CO. S.C.  
 APR 3 3 00 PM '85  
 DONNIE S. PARKERSLEY  
 R.M.C.

This is to certify that on March 29, 1985, I surveyed the property shown on this plat, known as Lot 6 on plat of Kellett Park, recorded in the R.M.C. Office of Greenville County, in Plat Book 9F on Page 89, and that the property lines, walls and buildings are as shown hereon, that the building located on said lot does not encroach or project on adjacent streets or property, and that no adjacent walls or buildings encroach or project on said premises, and that no utility line R/W's cross this property except as shown hereon. This property is not located in a Designated Flood Hazard Area.

*Fredrick E. Landrith*  
 Fredrick E. Landrith RLS 9545

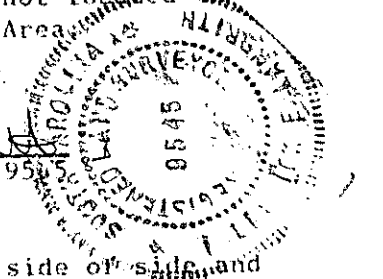

- NOTES:
- Drainage Easement 5' each side of side and rear lot lines.
  - Drainage and utilities easement 5' each side of street R/W, all streets.
  - Maintenance of all drainage easements, detention facilities, common areas and islands or medians are responsibility of homeowners association.
  - See restrictive covenants for walls easements, etc.

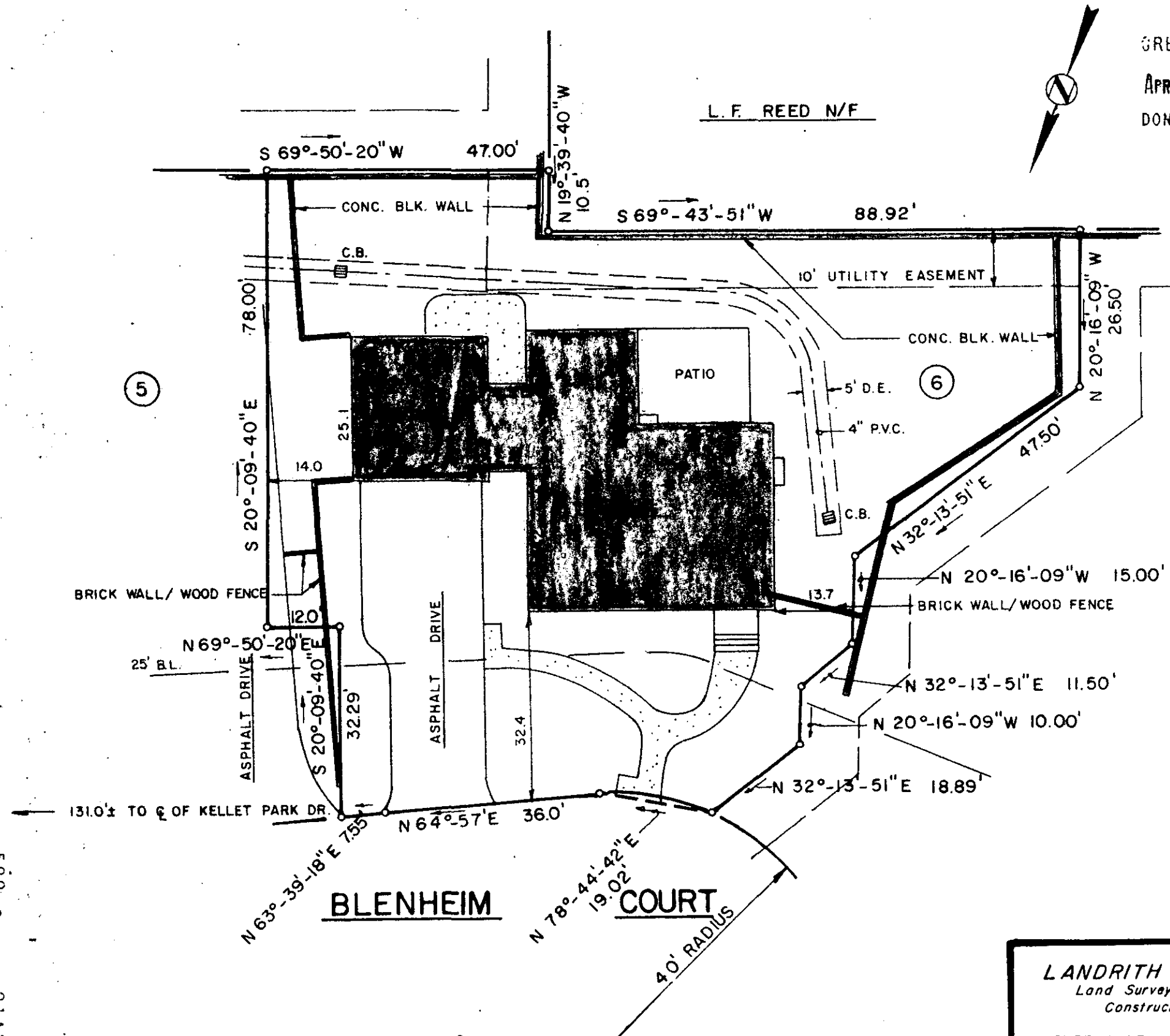

29620 ✓

11-K-35

APR 3 1985

<b>LANDRITH SURVEYING</b> Land Surveys - Topographical Construction Layout GREENVILLE, SOUTH CAROLINA 			STATE of SOUTH CAROLINA GREENVILLE COUNTY
SURVEYED BY FEL DRAWN BY FEL	CK'D BY FEL DATE 3/29/85		KELLETT PARK SEC. I - LOT 6 PROPERTY OF RICHARD L. SNYDER BRENDA H. SNYDER

500 3 21A01