

FILED
GREENVILLE CO. S.C.
MAR 29 12 36 PM '85
DONNIE S. LANAERSLEY
R.M.C.

— COSTER —
TAX MAP 523.2-1-13

— COSTER —

— GOFF —
TAX MAP 523.2-1-21.1

— FORD —
TAX MAP 523.2-1-21

1.32 ACRES
OUT OF TAX MAP 523.2-1-21.1

28825

11-K-24

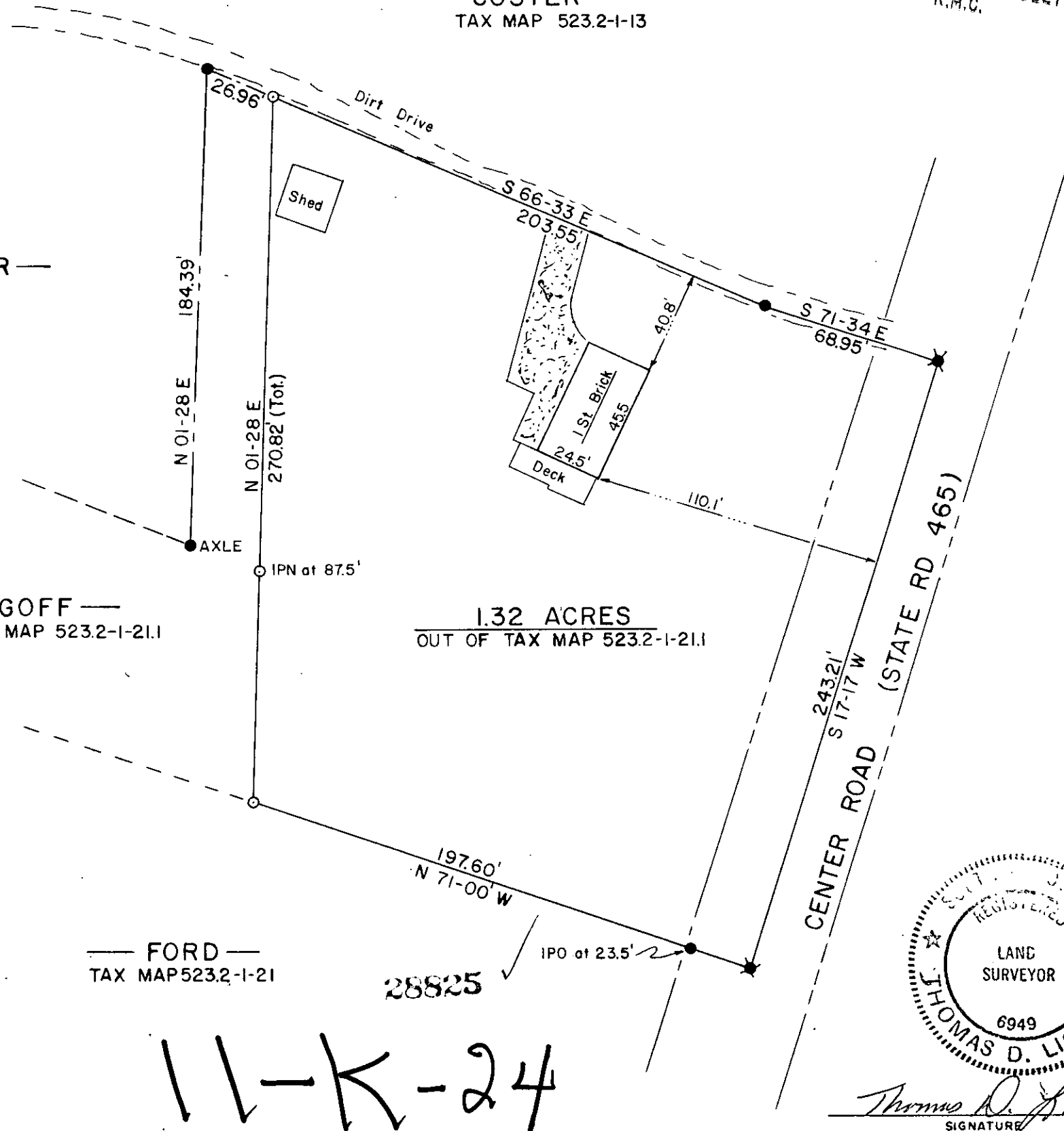

LOCATION MAP

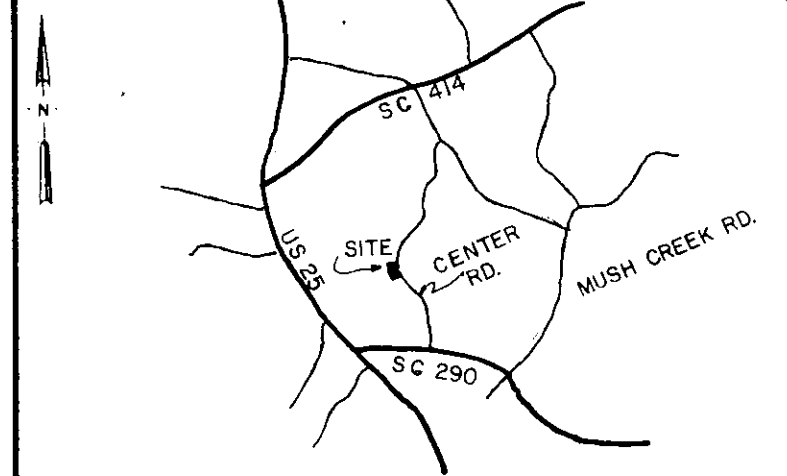

○	I.P. SET	△	STONE
⊙	I.P. FOUND	⊕	R.R. SPIKE
⊗	NAIL & CAP SET	⊛	NAIL & CAP FOUND

I hereby certify that the ratio of precision of the field survey is 1/5000 as shown hereon and the area was determined by the coordinate method of area calculation

I hereby certify that the measurements as shown on this plat are correct and that there are no encroachments or projections other than shown.

This property is subject to all easements, zoning ordinances and rights of way, of record or not of record, if any.

NOTE: THE DIRT DRIVE, AS OF THIS DATE, IS USED AS A MEANS OF INGRESS AND EGRESS FOR PROPERTIES OF GOFF, COSTER, AND OTHERS.

DEED REFERENCE 1139-157

PROPERTY OF
JAMES H. & CONSTANCE J.
GOFF ✓

SURVEYED FOR
JAMES G. & VIRGINA C.
GILREATH ✓

GREENVILLE COUNTY SOUTH CAROLINA

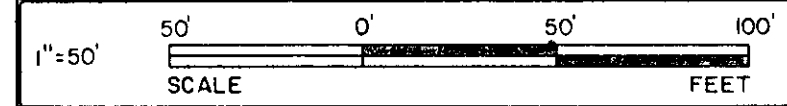

DRAWN	CHECK	DATE	JOB NO.
TDL	TDL	MAR. 13, 1985	1781

LINDSEY & ASSOCIATES
HWY. 253 RT. 1, TAYLORS S.C. 29687
LAND & HYDROGRAPHIC SURVEYORS

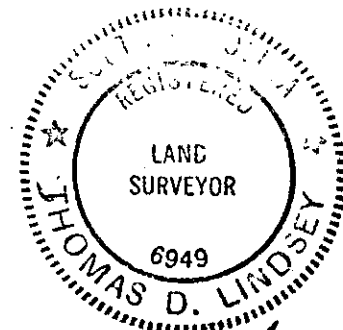

Thomas D. Lindsey
SIGNATURE

3/14/85
DATE

THE PRINT MACHINE, INC. NS3413

MICROFILMED