

FILED
GREENVILLE CO. S.C.
MAR 26 2 41 PM '85
DONNIE S. TAKKERSLEY
R.M.C.

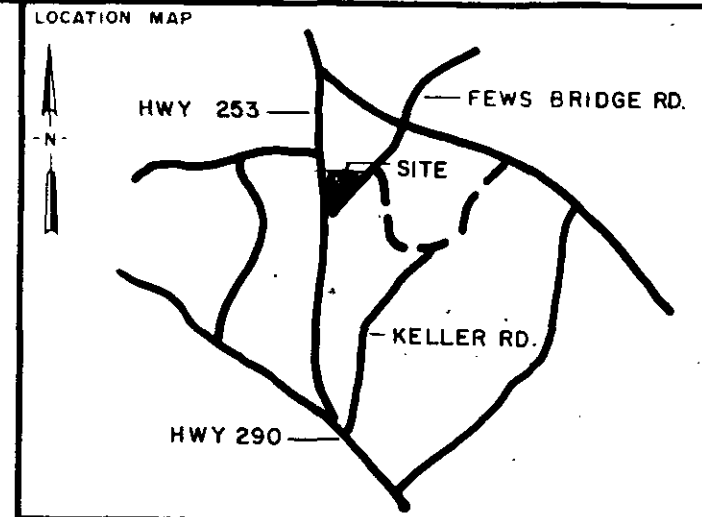
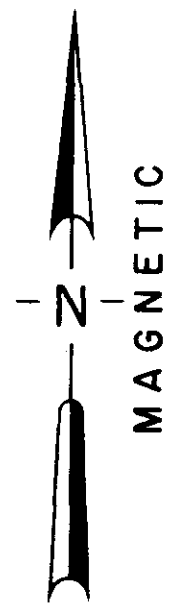
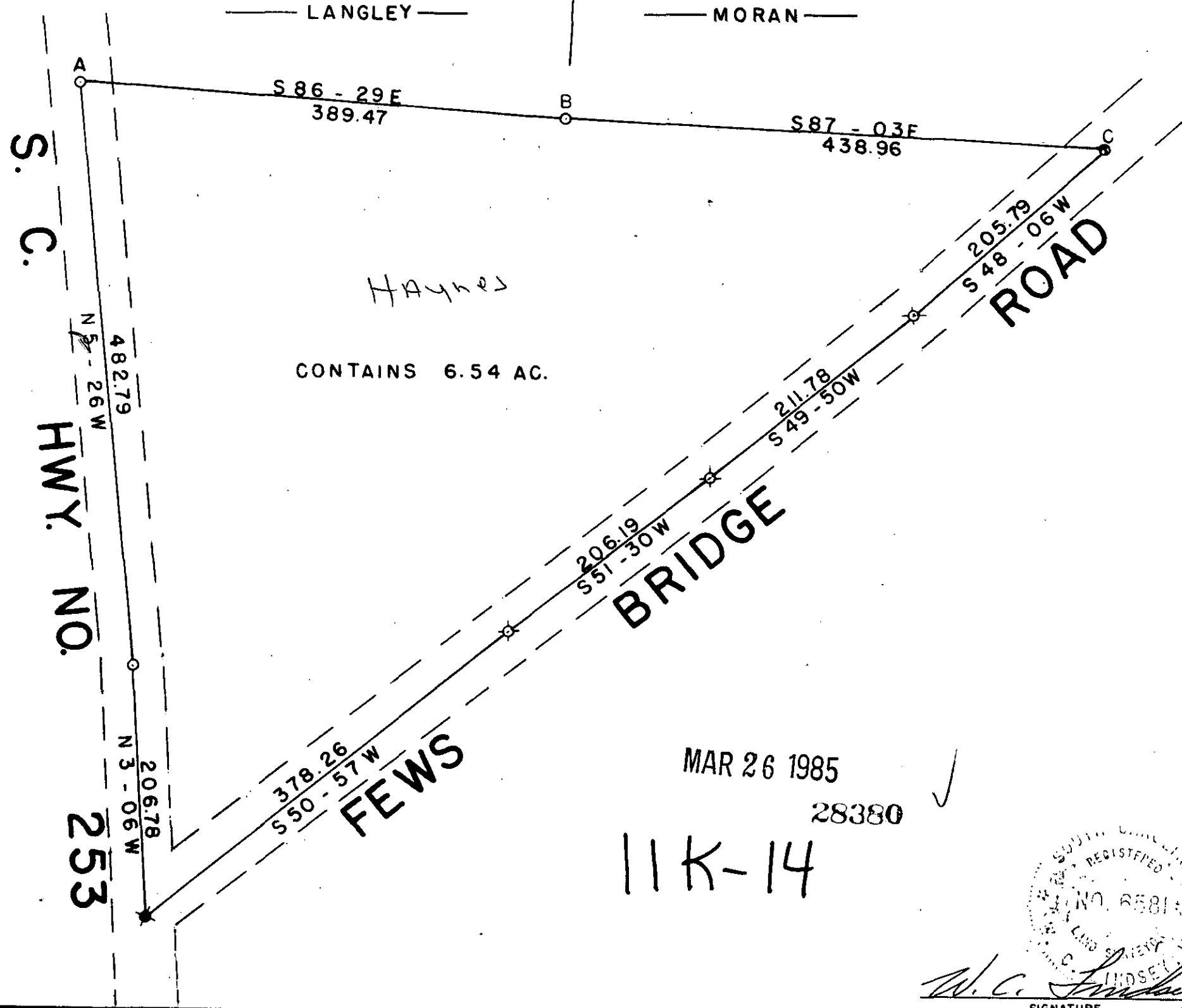

LEGEND

○	I.P. SET	◊	STONE
●	I.P. FOUND	⊙	R.R. SPIKE
⊕	NAIL & CAP SET	⊛	NAIL & CAP FOUND

I hereby certify that the ratio of precision of the field survey is 1/7000 as shown hereon and the area was determined by the coordinate method of area calculation.

I hereby certify that the measurements as shown on this plat are correct and that there are no encroachments or projections other than shown.

This property is subject to all easements, zoning ordinances and rights of way, of record or not of record, if any.

REF. TAX MAP 641.2 - 1 - 4
DEED BOOK M, PAGE 598

NOTE — LINES A-B-C NOT SURVEYED

PROPERTY OF
JOE JACKSON LYNN ESTATE

SURVEYED FOR
DAN J. LYNN

GREENVILLE COUNTY SOUTH CAROLINA

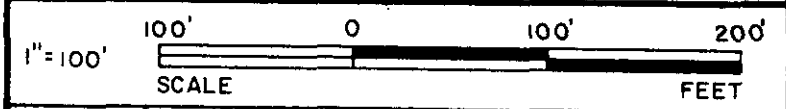

DRAWN W. C. H.	CHECK W. C. L.	DATE 11 / 1 / 84	JOB NO. 1654-A - 156
-------------------	-------------------	---------------------	-------------------------

LINDSEY & ASSOCIATES
HWY. 253 RT. 1, TAYLORS S.C. 29687
LAND & HYDROGRAPHIC SURVEYORS

MAR 26 1985
28380 ✓
11K-14

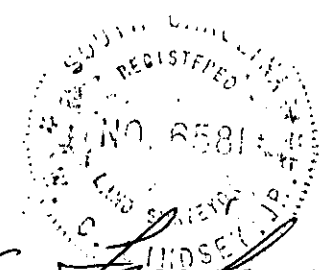

W. C. Lindsey
SIGNATURE DATE 11/1/84

GCTO ----- 1 MR26 85 .042 THE PRINT MACHINE, INC. N44025 S.O.C.C.D. MICROFILMED