

FILED
GREENVILLE CO. S.C.

MAR 15 4 10 PM '85

DONNIE S. TANKERSLEY
R.M.C.

MICROFILMED

TIMBERTREE WAY
WATER & SEWER IN ST R/W

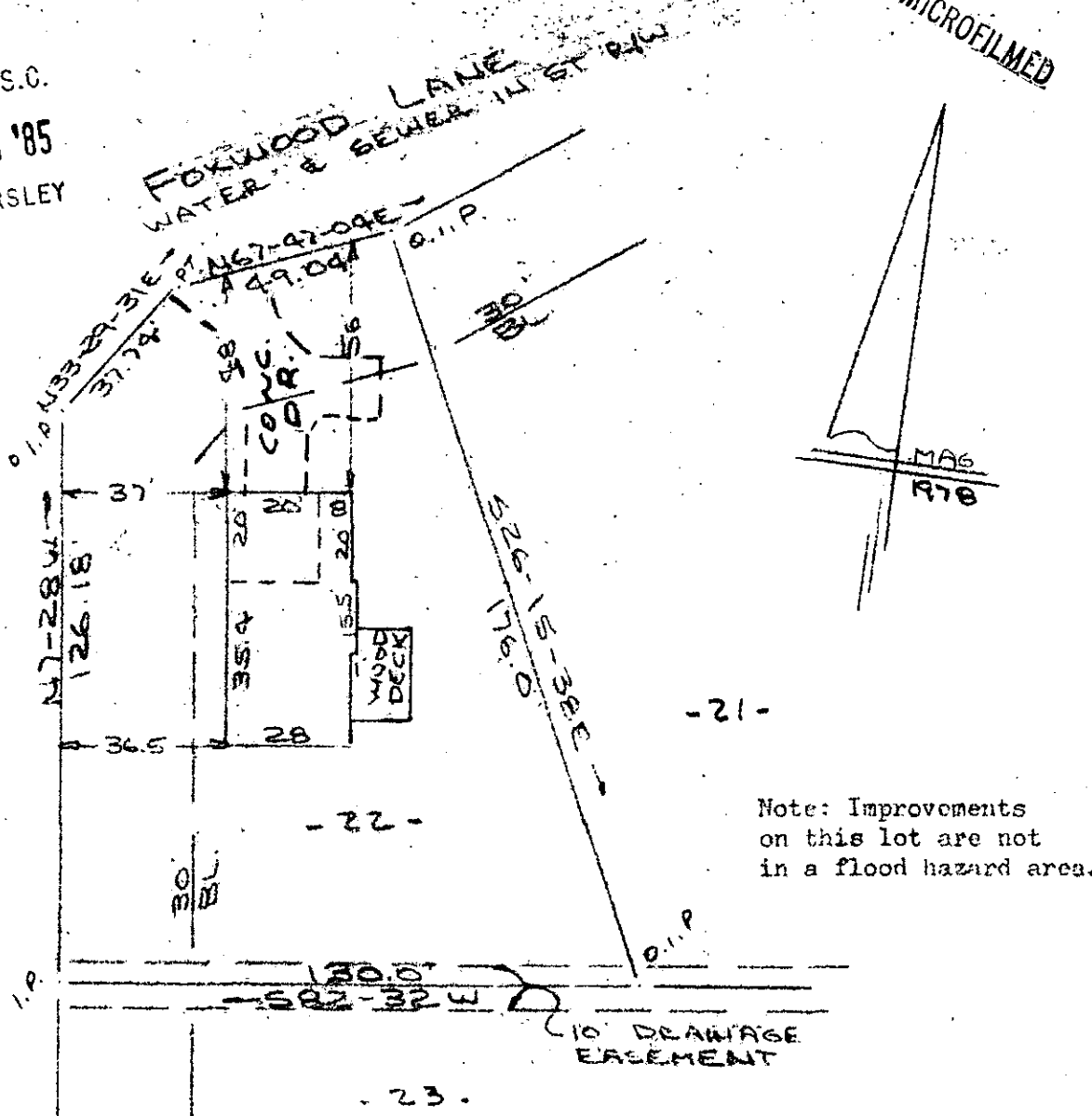

Note: Improvements on this lot are not in a flood hazard area.

PROPERTY OF
WILLIAM L. BAKER & NANCY M. BAKER 36
NEAR GREENVILLE, S.C.
SCALE: 1"=40' 11 MAR 1985

This is to certify that on the 11th day of March, 1985, I surveyed the property shown on this plat, being known as lot 22 on plat of PEBBLECREEK PHASE II SECTION III and recorded in the RMC Office Greenville County, S. C., in Plat Book "6 - H" at Page 87; and that the property lines, walls and buildings are as shown hereon, and that the walls and buildings located on said lot do not encroach or project on adjacent street or property, and that no adjacent walls or buildings encroach or project on said premises, and no power lines cross this property except as shown hereon.

11J-50
MAR 15 1985

27193 ✓

R. B. Bruce
R. B. Bruce, RLS #1952

Recordable Plat

CAROLINA SURVEYING
112 Manly St., Greenville, S.C.