

MICROFILMED

FILED  
GREENVILLE CO. S.C.

MAR 15 1985

DONNIE S. TANKERSLEY  
R.M.C.

Lot 30

Lot 31

Lot 42

Lot 40

N.I.P. at back  
of sidewalk

O.I.P. at back of sidewalk

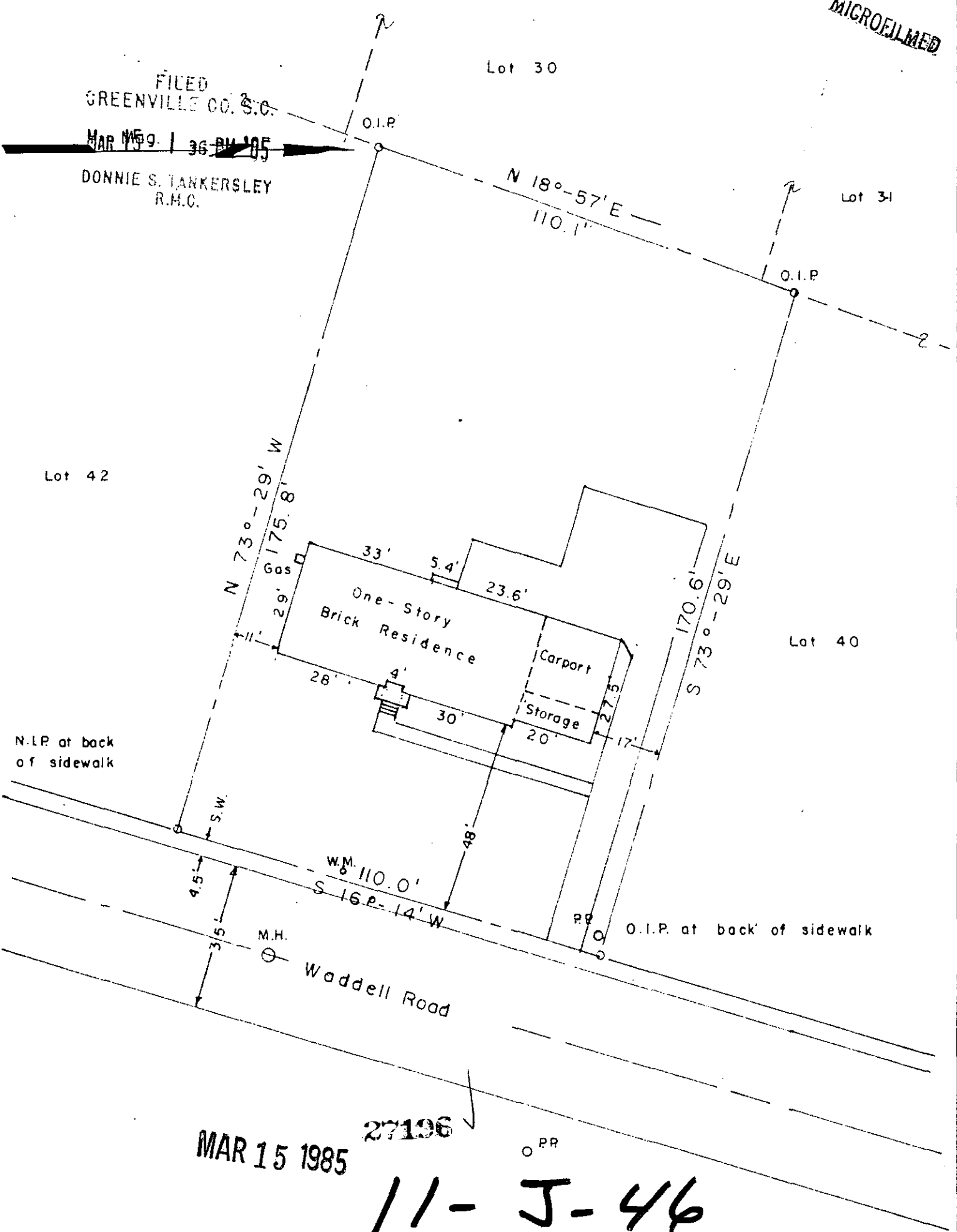

MAR 15 1985

27196

11-J-46

I certify that I have surveyed this lot and that it is, to the best of my knowledge, as shown; that there are no encroachments, unless otherwise shown; and that, unless indicated above, no portion of this lot lies within an officially designated flood plain.

	PROPERTY OF <b>J. FRANK JR. &amp; MARY ANNE</b> <b>LOFTIS</b>	Date: 2-25-85
	Lot No. 41, "Wade Hampton Gardens" Subdivision Greenville County South Carolina	Scale: 1" = 30'
	K. T. GOULD, INC. 3228-A Wade Hampton Blvd Taylors, SC	Dwg. No. 804
		Dwn. By: KG jr
		Survey References: Block Sheet P12-2-89 Plat Bk. MM-199 Deed Vol. 11221-55