

MICROFILMED

Note:
5' drainage & utility easement, each side all side and rear lot lines unless otherwise shown.

Note: Improvements on this lot are not in a flood hazard area.

WOODHILL LANE
WATER & SEWER IN ST. R/W

FILED
GREENVILLE CO. S.C.
MAR 12 2 55 PM '85
DONNIE S. JANKERSLEY
R.M.C.

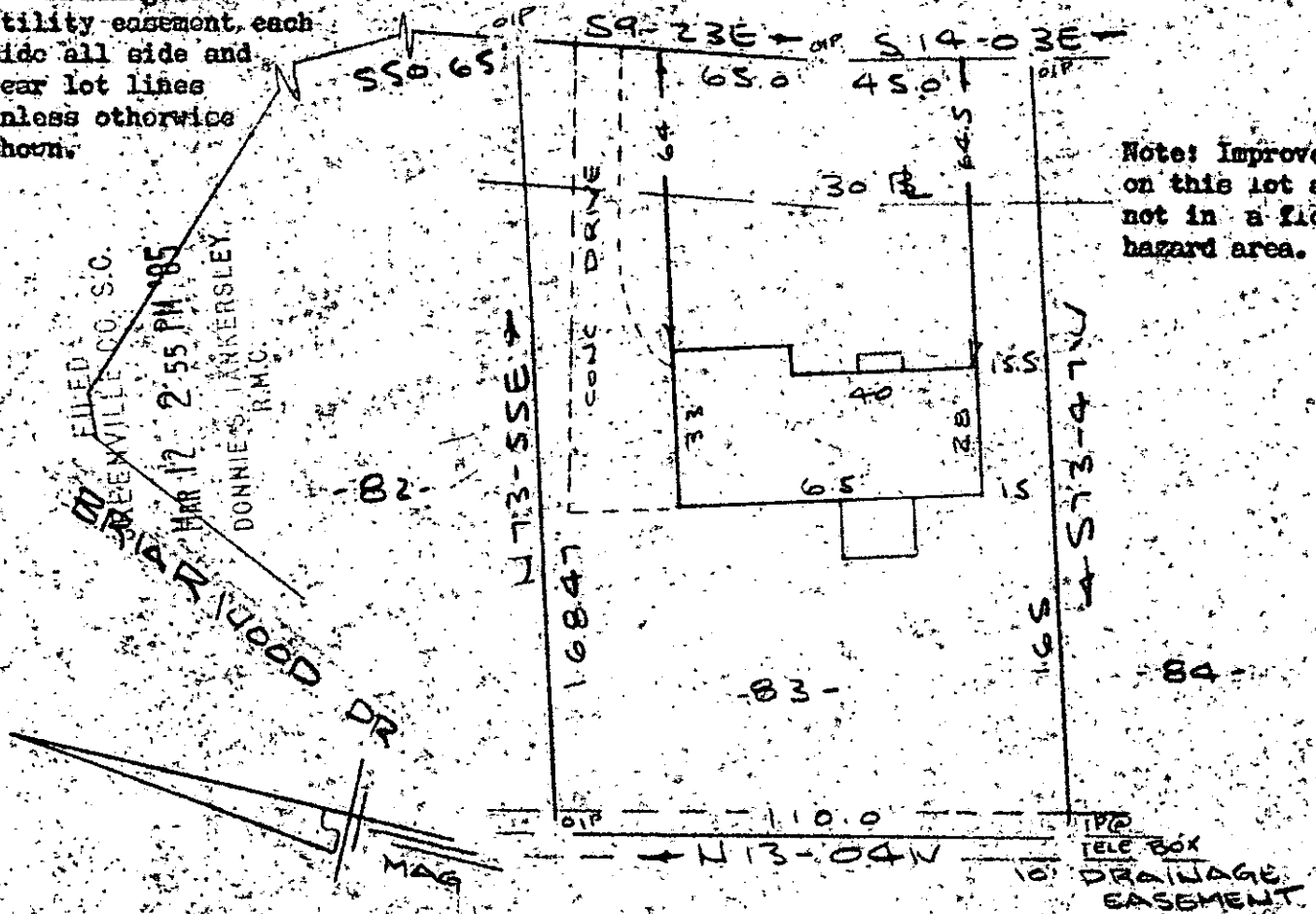

PROPERTY OF
ROGER E BABB
NEAR GREENVILLE, S.C.
SCALE 1" = 40'
26 FEB 1985

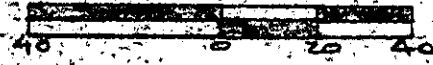

This is to certify that on the 26th day of Feb., 1985, I surveyed the property shown on this plat, being known as lot 85 on plat of HOLLY TREE PLANTATION PHASE III SECTION NO. 1 - Sheet No. 1 and recorded in the RMC Office Greenville County, S.C., in Plat Book "6 - H" at Page 74; and that the property lines, walls and buildings are as shown hereon, and that the walls and buildings located on said lot do not encroach or project on adjacent street or property, and that no adjacent walls or buildings encroach or project on said premises, and no power lines cross this property except as shown hereon.

11-J-36 26761

MAR 12 1985

R. B. Babb

CAROLINA SURVEYING CO.
112 Manly St.
Greenville, S. C.

R. B. Babb, RLS
Recordable Plat

7 MAR 12 85 038 3.00 CD

229/112

15279