

FILED  
GREENVILLE CO. S.C.

MAR 9 9 10 AM '85  
DONNIE S. TRAYNESLEY  
R.M.C.

LOT LINE 1  
-PT 3-  
541-32E  
75.0  
-PT 3-

FRANKLIN ROAD  
CHIEF BETA STREET

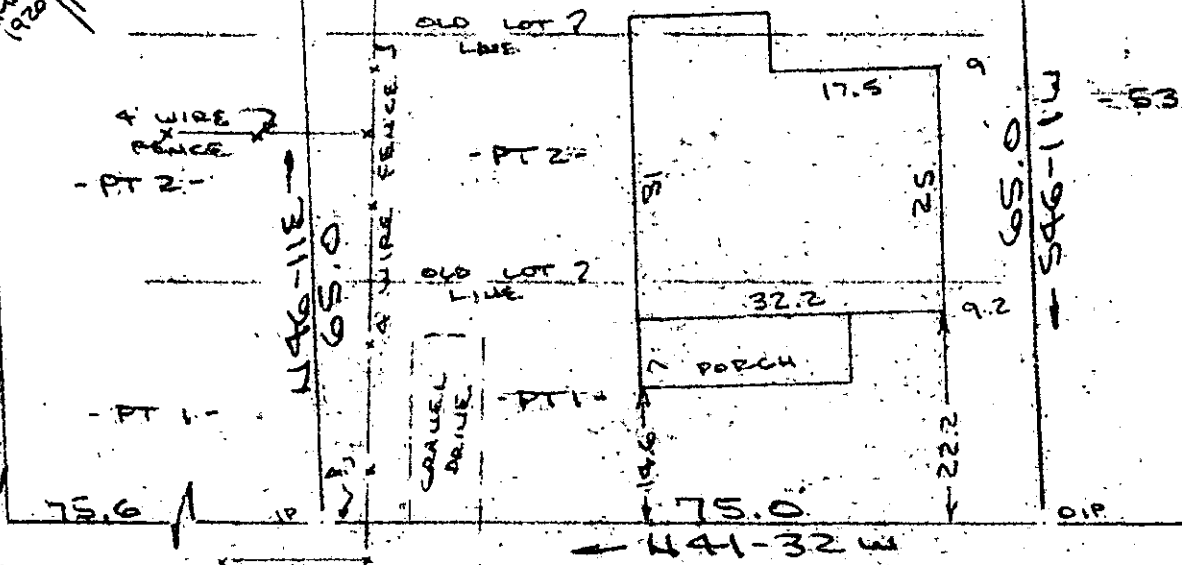

Note:  
Improvements on this lot  
are not in a flood hazard  
area.

HILLTOP AVENUE  
WATER & SEWER IN ST R/W

PROPERTY OF  
LETTIE I. EARNEST  
NEAR GREENVILLE, GREENVILLE COUNTY, S.C.  
SCALE: 1"=20' 4 MAR 1985

11- J- 23

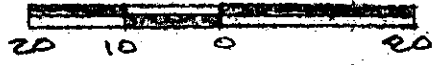

This is to certify that on the 4th day of March, 1985, I surveyed the property shown on this plat, being known as part of lot 1 and part of lot 2 on plat of THE CHARLOTTE TRIPP SUBDIVISION - PORTION OF VERNER HEIGHTS, and recorded in the RMC Office Greenville County, S.C., in Plat Book " E " at Page 267 and also known as PROPERTY OF LETTIE I. EARNEST and recorded in Plat Book at Page ; and that the property lines, walls and buildings are as shown hereon, and that the walls and buildings located on said lot do not encroach or project on adjacent street or property, and that no adjacent walls or buildings encroach or project on said premises, and no power lines cross this property except as shown hereon.

*R. B. Bruce*

R. B. Bruce, RLS # 1952

CAROLINA SURVEYING CO.  
112 Manly St.  
Greenville, S. C.

Recordable Plat

300  
3  
21A01