

FILED
GREENVILLE CO., S.C.
SEP 16 1 46 PM '85
DONNIE & TANKERSLEY
R.M.C.

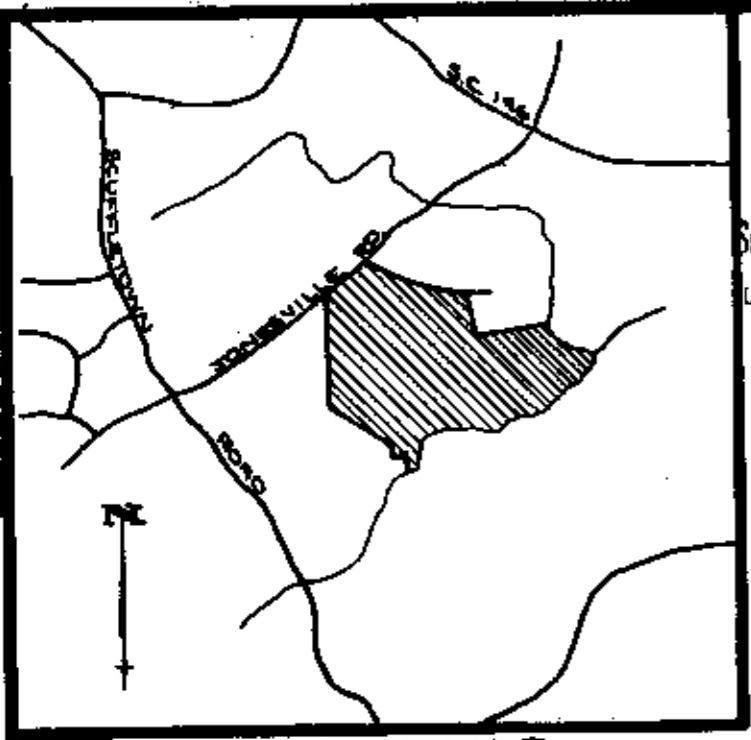

LOCATION MAP

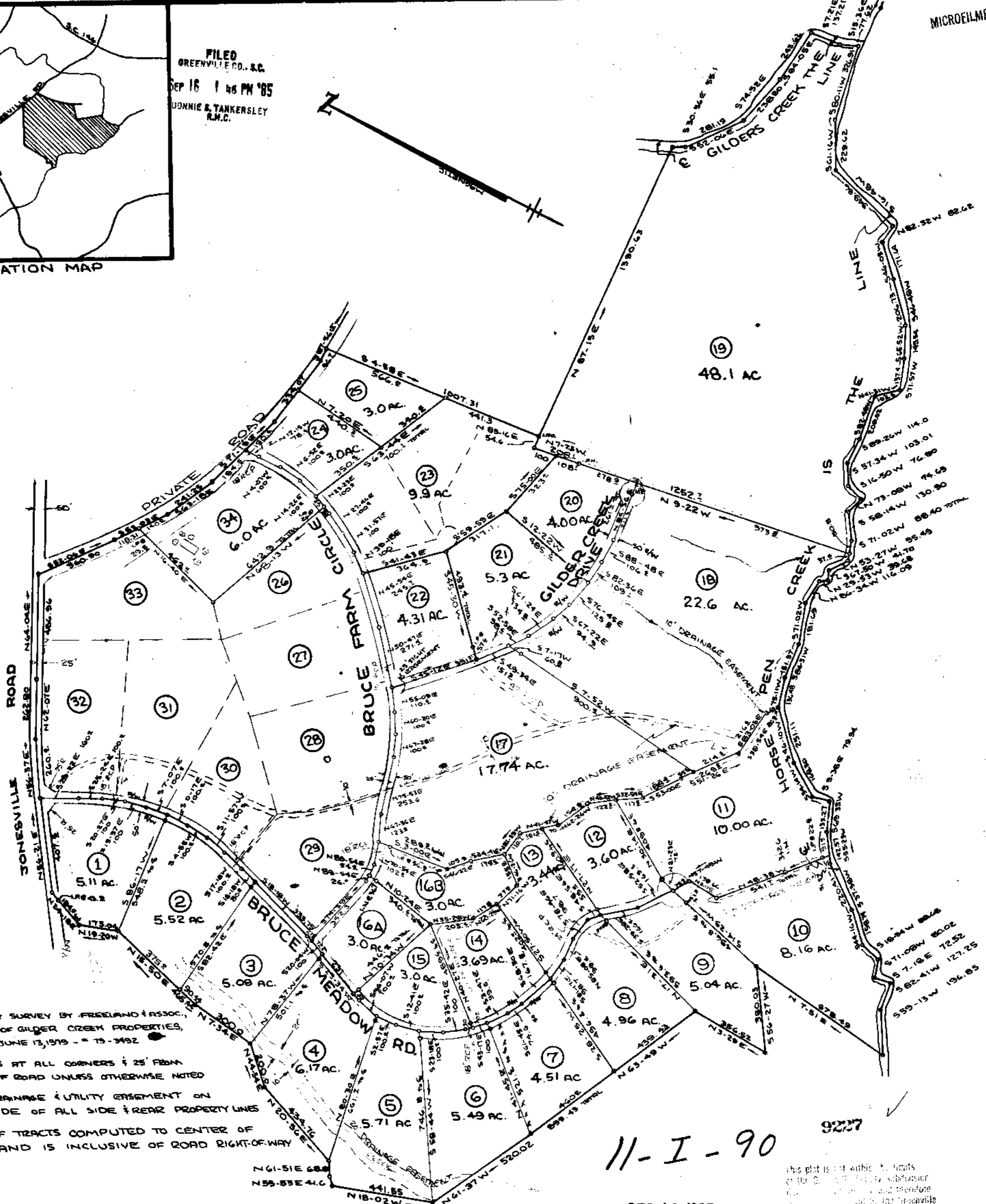
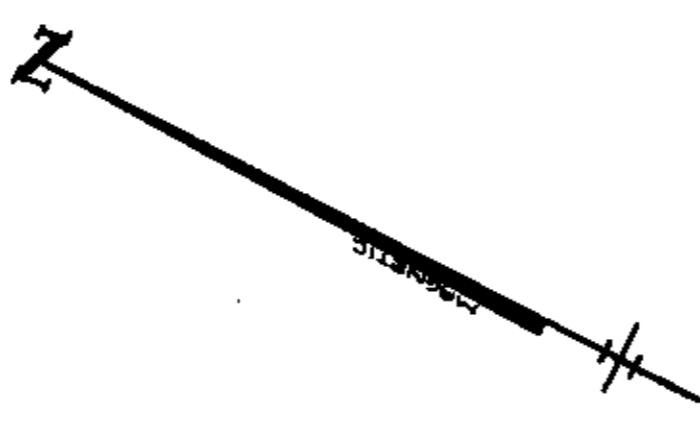

NOTE:

- BOUNDARY SURVEY BY FREELAND & ASSOC., PROPERTY OF GILDER CREEK PROPERTIES, REVISED JUNE 13, 1979 - 75-3492
- IRON PINS AT ALL CORNERS & 25' FROM CENTER OF ROAD UNLESS OTHERWISE NOTED
- 5 FOOT DRAINAGE & UTILITY EASEMENT ON EACH SIDE OF ALL SIDE & REAR PROPERTY LINES
- AREA OF TRACTS COMPUTED TO CENTER OF ROADS AND IS INCLUSIVE OF ROAD RIGHT-OF-WAY

REVISIONS:

- MARCH 11, 1981 - 48.1 ACRE
- MAY 12, 1981 - REVISE 15 & 16
- JUNE 27, 1981 - REVISE LOT 17
- NOV 18, 1982 - LOTS 20-24
- JAN 10, 1983 - LOTS 20-24
- MAR 21, 1983 - LOT 34

11-I-90

SEP 16 1985

PROPERTY OF
GILDER CREEK DEVELOPMENT COMPANY
NEAR FIVE FORKS GREENVILLE COUNTY

SOUTH CAROLINA
APRIL 3, 1980 TRACTS #1 & #10
JUNE 26, 1980 TRACTS #10 & #11
JULY 7, 1980 TRACTS #12 & #15
SEPT. 3, 1980 BRUCE FARM CIRCLE & 2 TRACTS

SCALE: 1" = 300'



9277

This plat is not within 1/2 mile of the State Capitol building and therefore does not require recording in the Greenville County Clerk's Office. It is not required to be recorded in the State Office.

5/20/80 *Donnie & Tankersley*

JAN 30, 1985 TRACTS 15, 16A & 16B

I hereby certify that the ratio of precision of the field survey is 1/2500' as shown hereon and the area was determined by D.M. method of area calculation.

WRW
P.E. & L.S. No. 3979



W. R. WILLIAMS, JR.
ENGINEER/SURVEYOR
P.E. & L.S. No. 3979
15 S. MAIN STREET
TRAVELERS REST, S.C.
29690

550.3 - 1 - 15, Pt. 13

554-1-