

FILED
 GREENVILLE COUNTY, S.C.
 AUG 20 9 40 AM 1985
 DANNE S. TANRETT
 R.M.C.

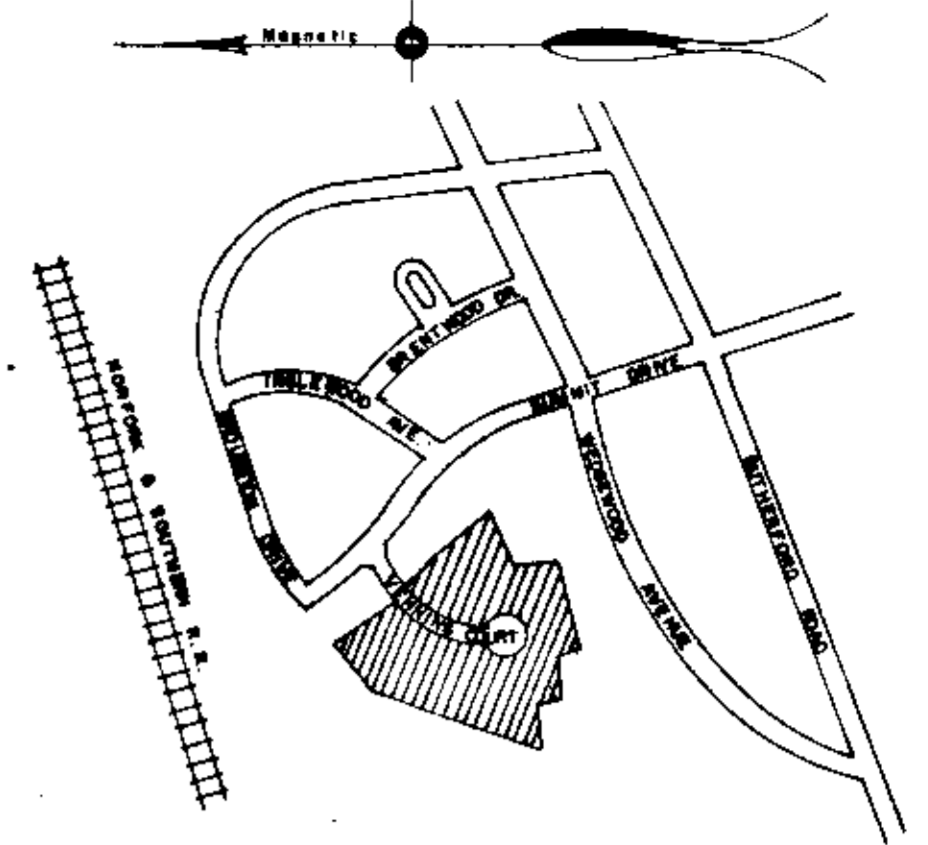

LOCATION MAP NOT TO SCALE

FINAL PLAT

CERTIFICATE OF OWNERSHIP AND DEDICATION

I, the undersigned, do hereby certify that the above described property is the property of the undersigned and that the same is being dedicated to the public use of the community as shown on this plat.

11 12 84
 Danne S. Tanrett
 R.M.C.

CERTIFICATE OF ACCURACY

R. W. DALTON
 I, the undersigned, do hereby certify that the above described property is the property of the undersigned and that the same is being dedicated to the public use of the community as shown on this plat.

11-12-84
 R. W. Dalton
 S.C. Registration No. 916

CERTIFICATE OF APPROVAL FOR RECORDING

I, the undersigned, do hereby certify that the above described property is the property of the undersigned and that the same is being dedicated to the public use of the community as shown on this plat.

11-12-84
 J. J. Forbes

REVISED
 8/20/1985

DATE FILE NUMBER
 84-128

SECTION NO. TWO
CROFTSTONE COMMONS

SUMMEY BUILDING SYSTEMS, INC. DALTON & NEVES CO., INC.
 OWNER ENGINEERS

NO. OF ACRES 3.96 MILES OF NEW ROAD 0.083

NO. OF LOTS 14 DATE NOVEMBER, 1984

ZONED R-6

SCALE: 1" = 50'

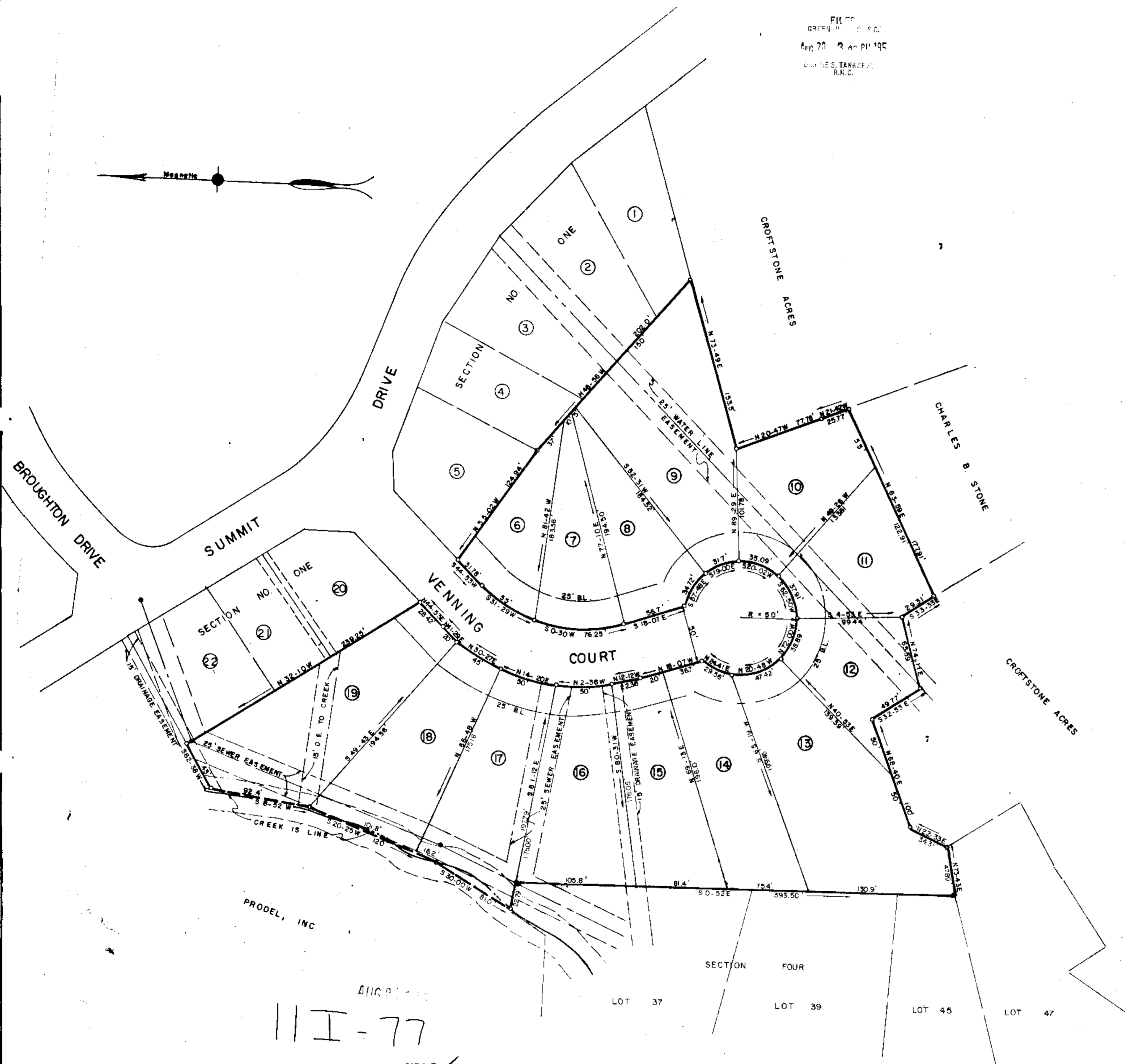

PLAT REVISED AUGUST, 1985
 RECORDED R.M.C. OFFICE 11-12-84, PLAT BOOK 10-M, PAGE 72
 15' REAR BUILDING SETBACK.
 5' DRAINAGE & UTILITY EASEMENT ALONG ALL REAR & SIDE LOT LINES.
 IRON PINS AT ALL CORNERS.
 BLOCK BOOK SHEET 1832

Plat 20th Aug 1985
 And Recorded at Vol. 111 p. 77 of 3100 R.M.C.
 Registrar Morris Conveyance Greenville County, S.C.

APPROVED BY CITY ENGINEER *DA Feale 11/12/84*