

FILED
GREENVILLE CO., S.C.
Aug 19 11 13 AM '85
JONNIE S. TANKERSLEY
R.M.C.

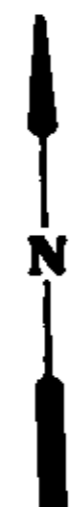

SHORE DRIVE

STANLEY DRIVE

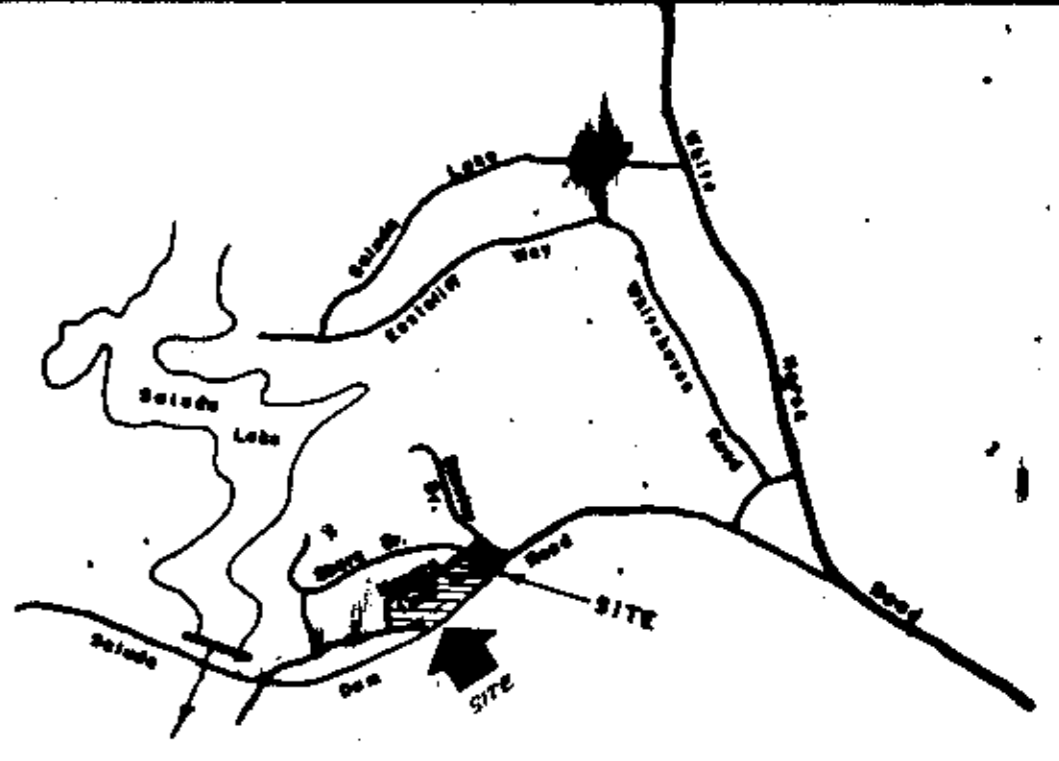

LOCATION MAP

FINAL PLAT

CERTIFICATE OF OWNERSHIP AND DEDICATION

"The undersigned hereby acknowledge that I am (we are) the owner(s) of the property shown and described herein and that I (we) hereby adopt this plan of subdivision with my (our) free consent and that I (we) establish the minimum building restriction lines, and hereby dedicate to public use as roads, streets, and easements, forever all areas so shown or indicated on said plat.

8-14-85 Signed B. Joel Stankersley
 _____ Signed _____
 _____ Signed _____
 _____ Signed _____

CERTIFICATE OF ACCURACY

"I, W.R. WILLIAMS, JR., certify that this plat was (drawn by me) (drawn under my supervision) (an actual survey made under my supervision) from an actual survey made by me) (and description recorded in Book _____ Page _____ Book _____ Page _____ (etc.) (other), that the error of closure as calculated by latitudes and departures is 1/5000, that the boundaries not surveyed are shown as broken lines plotted from information found in Book _____ Page _____ that this plat was prepared in accordance with the Greenville County Subdivision Regulations as adopted.

DEC. 12, 1984 DATE W.R. Williams, Jr. LICENSED ENGINEER OR REGISTERED SURVEYOR

S. C. Registration No. 3979
(13)-308-B2.5-1-109 thru 134
VOID B2.5-1-7 thru 29 For 86

CERTIFICATE OF APPROVAL FOR RECORDING

"I hereby certify that the subdivision plat shown herein has been found to comply with the Subdivision Regulations for Greenville County, with the exception of such variances, if any, as are noted in the minutes of the Greenville County Planning Commission of Greenville County, South Carolina, and that it has been approved for recording in the office of the County Register of Deeds Conveyances."

8-15-85 DATE F. J. Forbes DIRECTOR OF PLANNING GREENVILLE COUNTY PLANNING COMMISSION

85-108
FILE NUMBER

Part # 107A-98 SUMMARY PLAT

LAKWOOD ON THE SALUDA
 REVISION OF LOTS #1 THRU #31

THREE S ENTERPRISES OWNER W.R. WILLIAMS, JR. SURVEYOR

NO. OF ACRES: 7.60 MILES OF NEW ROAD: 0

NO. OF LOTS: 30 DATE: 12-10-84
 REVISION: 7-12-85
 (Lots 13-17)

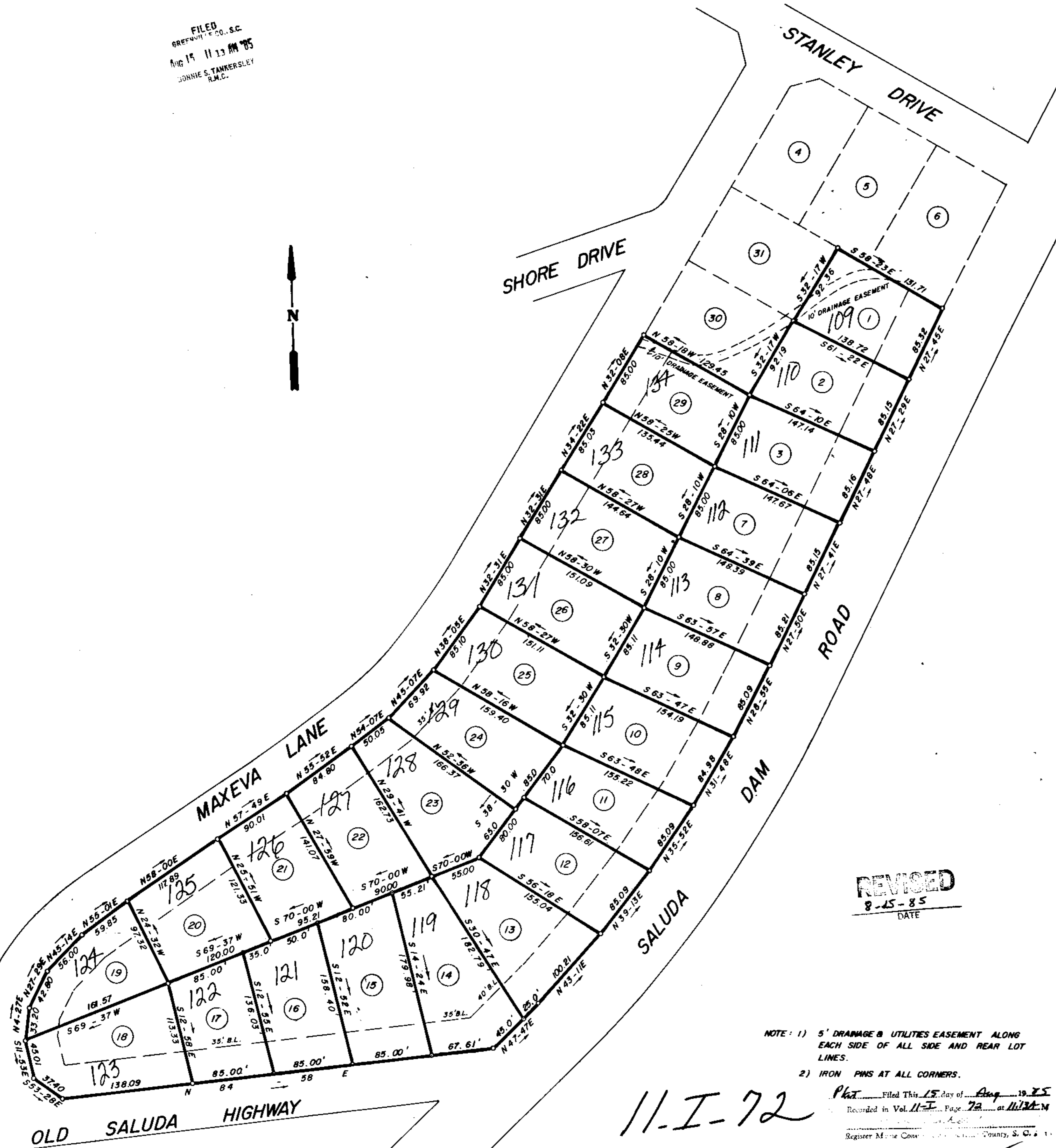

REVISED
8-15-85
 DATE

NOTE: 1) 5' DRAINAGE & UTILITIES EASEMENT ALONG EACH SIDE OF ALL SIDE AND REAR LOT LINES.
 2) IRON PINS AT ALL CORNERS.

11-I-72

Plat Filed This 15 day of Aug 19 85
 Recorded in Vol. 11-I Page 72 at 11:34 AM
 Register Maria Conner, Greenville County, S. C.

5358