

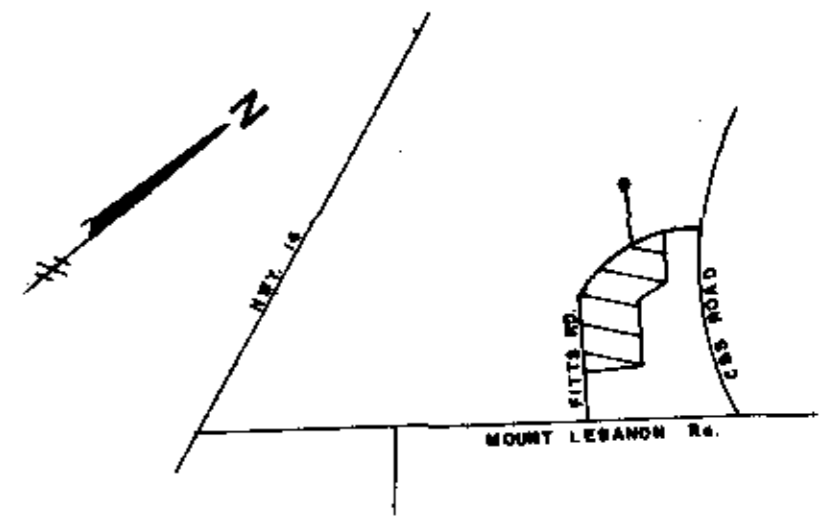

FILED  
JUN 12 1985  
S.C.



N. T. S.  
LOCATION MAP

# FINAL PLAT

## CERTIFICATE OF OWNERSHIP AND DEDICATION

"The undersigned hereby acknowledge that I am (we are) the owner(s) of the property shown and described hereon and that I (we) hereby adopt this plan of subdivision with my (our) free consent and that I (we) establish the minimum building restriction lines, and hereby dedicate to public use as roads, streets, and easements, forever all areas so shown or indicated on said plat.

6-12-85 Signed Donald J. Williams  
\_\_\_\_\_  
Signed \_\_\_\_\_  
\_\_\_\_\_  
Signed \_\_\_\_\_

## CERTIFICATE OF ACCURACY

"I, Jeffery M. Plumblee certify that this plat was (drawn by me) (drawn under my supervision) (an actual survey made under my supervision) from (an actual survey made by me) (a deed description recorded in Book \_\_\_\_\_ Page \_\_\_\_\_ Book \_\_\_\_\_ Page \_\_\_\_\_ etc.) (other) that the error of closure as calculated by latitudes and departures is 1/5000 that the boundaries not surveyed are shown as broken lines plotted from information found in Book \_\_\_\_\_ Page \_\_\_\_\_ that this plat was prepared in accordance with the Greenville County Subdivision Regulations as adopted.

6-11-85 DATE  
\_\_\_\_\_  
S.C. Registration No. 7981

## CERTIFICATE OF APPROVAL FOR RECORDING

"I hereby certify that the subdivision plat shown hereon has been found to comply with the Subdivision Regulations for Greenville County, with the exception of such variances, if any, as are noted in the minutes of the Greenville County Planning Commission of Greenville County, South Carolina, and that it has been approved for recording in the office of the County Register of Mesne Conveyance.

6/12/85 DATE  
\_\_\_\_\_  
DIRECTOR OF PLANNING  
GREENVILLE COUNTY PLANNING COMMISSION

## FILE NUMBER

85-147

SUMMARY PLAT

MT. WILLIAMSBURG ESTATES  
SECTION TWO

SUNLAND PROPERTIES, INC. OWNER  
JEFFERY M. PLUMBLEE, INC. ENGINEER OR SURVEYOR

NO. OF ACRES 8.94 MILES OF NEW ROADS 0

NO. OF LOTS: 11 DATE: 6-11-85

ZONE: 0

SCALE 1" = 100'

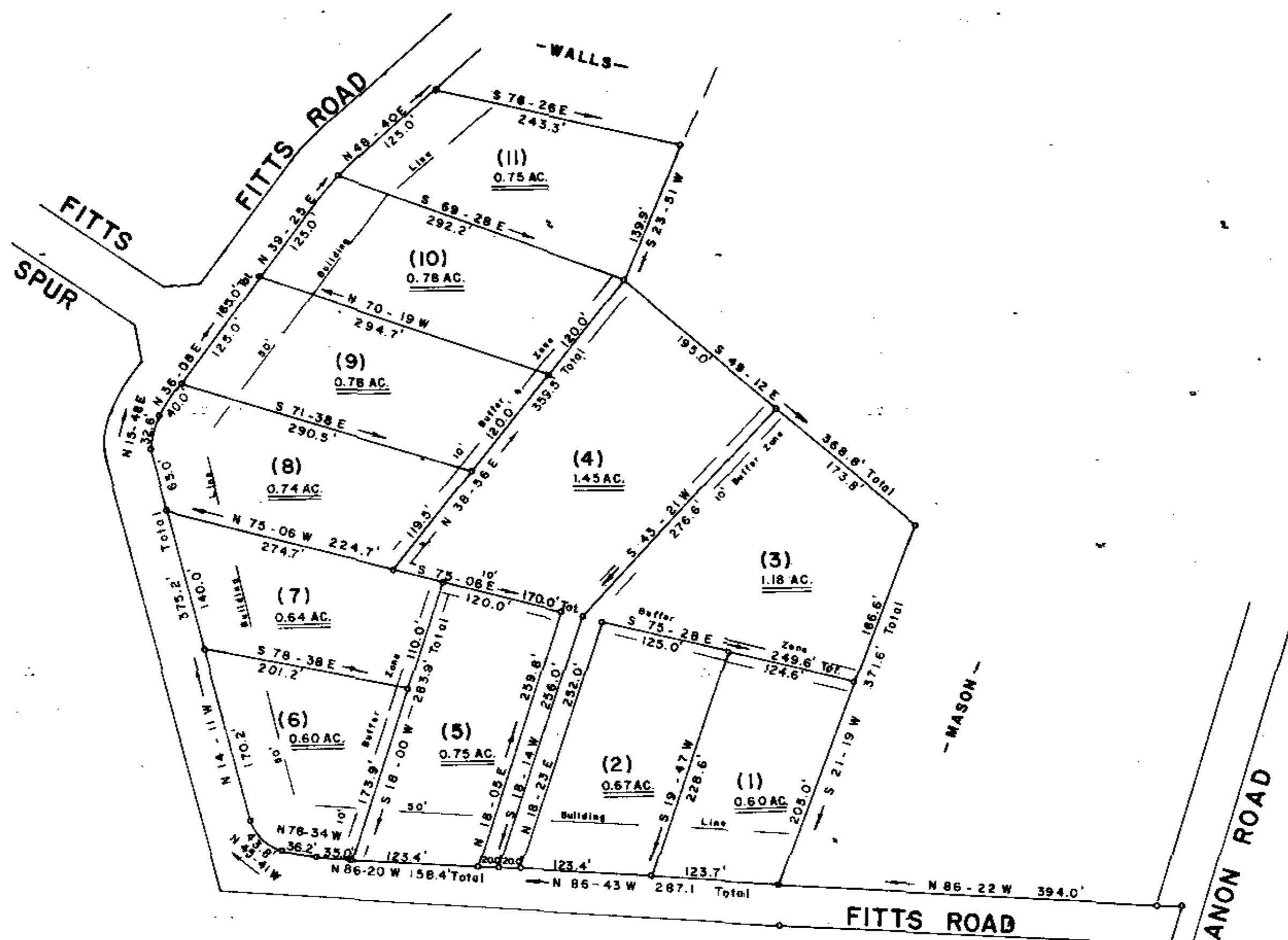

JUN 12 1985

III-40  
37503

Plat Filed This 12 day of June 1985  
at 1:40 p.m.  
at the Office of the County Register  
Greenville County, S. C.

Note:  
Iron Pins At All Property Corners.  
There is a 5' Drainage And Utilities  
Easement Along Each Side Of All Side  
And Rear Lot Lines.

JEFFERY M. PLUMBLEE, INC.  
LAND SURVEYING

P. O. BOX 780  
TRAVELERS REST, S. C. 29680 (803) 834-4428

RECORDING FEE  
PAID \$5.00