

- NOTES:
 1. IRON PINS WILL BE PLACED AT ALL PROPERTY CORNERS.
 2. THERE IS A 5' DRAINAGE AND UTILITY EASEMENT ALONG EACH SIDE OF ALL SIDE LOT LINES, AND 10' ALONG ALL REAR PROPERTY LINES.
 3. ALL LOTS WILL BE SERVICED BY SEPTIC TANK SYSTEM.

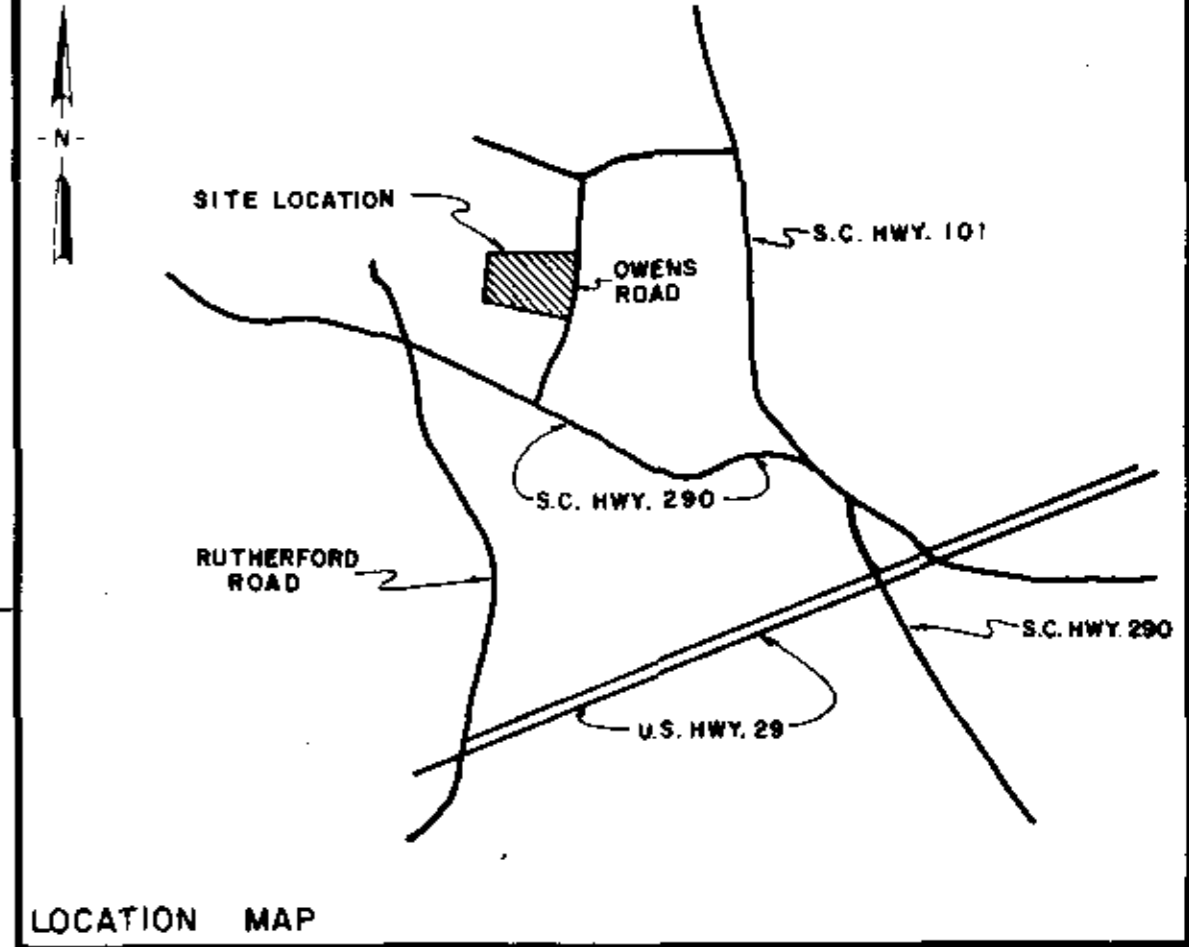
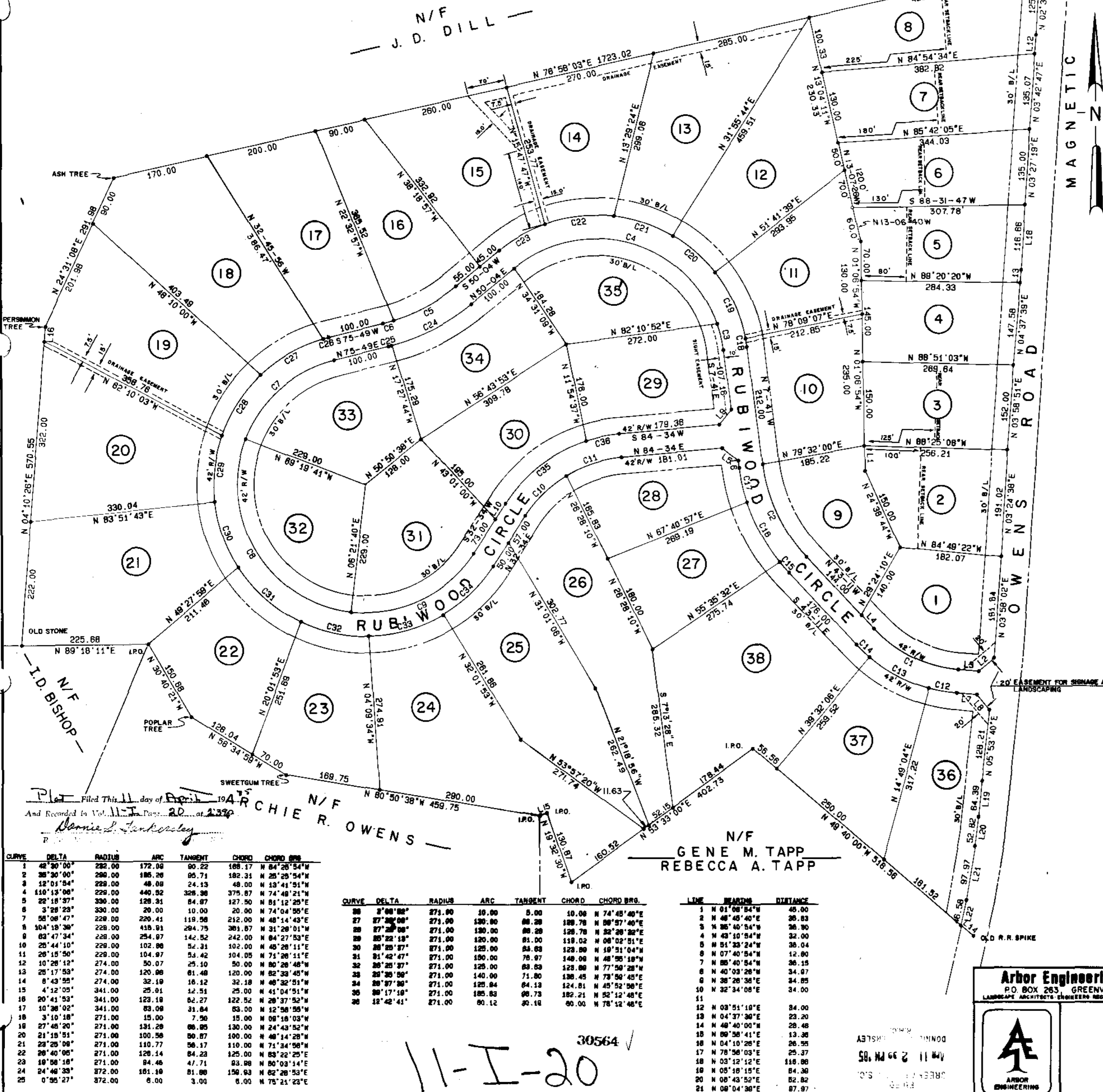

FINAL PLAT

CERTIFICATE OF OWNERSHIP AND DEDICATION

The undersigned hereby acknowledge that I am (we are) the owner(s) of the property shown and described hereon and that I (we) hereby adopt this plan of subdivision with my (our) free consent and that I (we) establish the minimum building restriction lines, and hereby dedicate to public use as roads, streets, and easements, forever all areas as shown or indicated on said plat.

4.1.1.85 Signed *Woodrow R. Vaughan*
 Signed _____
 Signed _____
 Signed _____

CERTIFICATE OF ACCURACY

I, *William N. Skardon*, certify that this plat was (drawn by me) (taken under my supervision) (an actual survey made under my supervision) from (an actual survey made by me) (a deed description recorded in Book _____ Page _____ Book _____ Page _____) (other) that the error of closure as calculated by coordinates is 1/10000 that the boundaries not surveyed are shown as broken lines plotted from information found in Book _____ Page _____ that this plat was prepared in accordance with the Greenville County Subdivision Regulations as adopted.

27 MARCH 1985 *William N. Skardon*
 DATE LICENSED ENGINEER OR REGISTERED SURVEYOR

S. C. Registration No. 7261

CERTIFICATE OF APPROVAL FOR RECORDING

I hereby certify that the subdivision plat shown hereon has been found to comply with the Subdivision Regulations for Greenville County, with the exception of such variances, if any, as are noted in the minutes of the Greenville County Planning Commission of Greenville County, South Carolina, and that it has been approved for recording in the office of the County Register of Deeds Conveyances.

APRIL 11, 1985 *John H. Williams Jr.*
 DATE DIRECTOR OF PLANNING GREENVILLE COUNTY PLANNING COMMISSION

FILE NUMBER
84-126

MOUNTAIN MEADOWS

CURVE	DELTA	RADIUS	ARC	TANGENT	CHORD	CHORD BRG.
1	42°30'00"	232.00	172.00	90.22	168.17	N 84°26'54"W
2	36°30'00"	290.00	185.26	95.71	182.31	N 25°25'54"W
3	12°01'54"	228.00	48.08	24.13	48.00	N 13°41'51"W
4	110°13'06"	228.00	440.52	328.36	375.87	N 74°48'21"W
5	22°18'37"	330.00	128.31	64.87	127.50	N 81°12'25"E
6	3°28'23"	330.00	20.00	10.00	20.00	N 74°04'55"E
7	58°08'47"	228.00	220.41	119.58	212.00	N 48°14'43"E
8	104°18'36"	228.00	418.91	294.75	381.87	N 31°28'01"W
9	83°47'34"	228.00	254.97	142.52	242.00	N 84°27'53"E
10	25°44'10"	228.00	102.86	52.31	102.00	N 48°28'11"E
11	26°15'50"	228.00	104.97	53.42	104.05	N 71°26'11"E
12	10°28'12"	274.00	50.07	25.10	50.00	N 80°26'48"W
13	25°17'53"	274.00	120.86	61.48	120.00	N 82°33'45"W
14	8°43'55"	274.00	32.19	16.12	32.18	N 48°32'51"W
15	4°12'05"	341.00	25.01	12.51	25.00	N 41°04'51"W
16	20°41'52"	341.00	123.19	62.27	122.52	N 28°37'52"W
17	10°36'02"	341.00	83.09	31.84	83.00	N 12°58'55"W
18	3°10'18"	271.00	15.00	7.50	15.00	N 05°18'03"W
19	27°45'20"	271.00	131.29	66.85	130.00	N 24°43'52"W
20	21°18'51"	271.00	100.56	50.87	100.00	N 48°14'28"W
21	23°28'08"	271.00	110.77	56.17	110.00	N 71°34'58"W
22	26°40'05"	271.00	128.14	64.23	125.00	N 83°22'25"E
23	18°58'18"	271.00	84.46	41.71	83.98	N 80°03'14"E
24	4°48'33"	372.00	161.19	81.80	158.83	N 82°28'53"E
25	0°55'27"	372.00	8.00	3.00	8.00	N 75°21'23"E

CURVE	DELTA	RADIUS	ARC	TANGENT	CHORD	CHORD BRG.
26	3°08'00"	271.00	10.00	5.00	10.00	N 74°45'40"E
27	27°30'00"	271.00	130.00	68.28	128.78	N 88°57'40"E
28	87°20'00"	271.00	130.00	68.28	128.78	N 22°28'28"W
29	85°22'19"	271.00	130.00	61.00	118.02	N 08°02'51"E
30	26°25'37"	271.00	125.00	63.88	123.88	N 10°51'04"W
31	81°42'47"	271.00	150.00	78.97	148.08	N 48°58'18"W
32	26°25'37"	271.00	125.00	63.88	123.88	N 77°58'28"W
33	25°38'59"	271.00	140.00	71.80	138.45	N 73°58'45"E
34	28°37'30"	271.00	125.84	64.13	124.81	N 45°52'58"E
35	28°17'18"	271.00	125.83	64.73	124.81	N 52°12'48"E
36	12°42'41"	271.00	80.12	39.18	80.00	N 78°12'48"E

LINE	BEARINGS	DISTANCE
1	N 01°08'54"W	48.00
2	N 48°45'40"E	26.83
3	N 86°46'54"W	36.90
4	N 43°10'54"W	32.00
5	N 51°33'24"W	38.04
6	N 07°40'54"W	12.80
7	N 88°40'54"W	36.15
8	N 40°03'26"W	34.07
9	N 38°28'38"E	24.85
10	N 32°34'08"E	34.00
11		
12	N 03°51'18"E	84.00
13	N 04°37'30"E	23.20
14	N 48°40'00"W	28.48
15	N 80°58'41"E	13.38
16	N 04°10'28"E	26.55
17	N 78°58'03"E	25.37
18	N 03°12'12"E	118.88
19	N 05°18'15"E	84.30
20	N 08°43'52"E	82.82
21	N 08°04'38"E	87.87
22	N 12°14'51"E	48.58

Arbor Engineering, Inc.
 P.O. BOX 263, GREENVILLE, S.C.
 LANDSCAPE ARCHITECTS ENGINEERS RECREATIONAL PLANNERS

NO. OF ACRES	50.57	MILES NEW ROAD	0.61
NO. OF LOTS	38	DATE	10 MAY 1984
100 0 100 200		scale feet	
GREENVILLE		SOUTH CAROLINA	
WNS	JMB	DATE	10 MAY 1984
SCALE	1"=100'		84008

30564 ✓
 11-I-20