

FILED  
GREENVILLE, S.C.  
MAR 25 10 11 AM '85  
DONALD W. WATKINS  
SURVEYOR

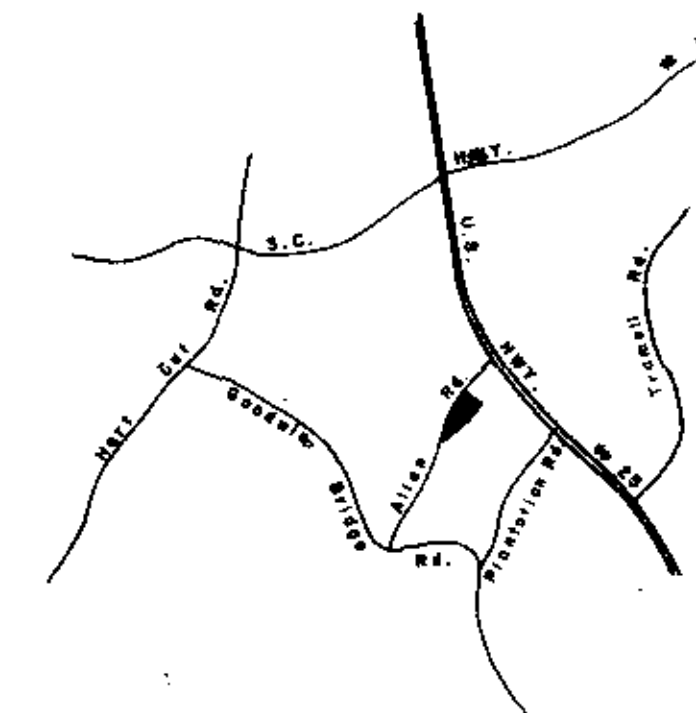

LOCATION MAP N.T.S.

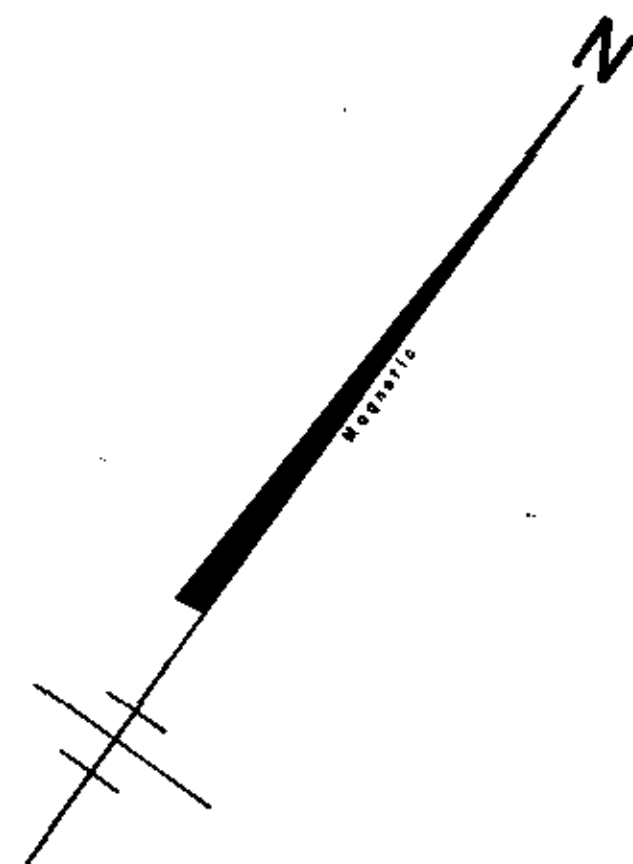
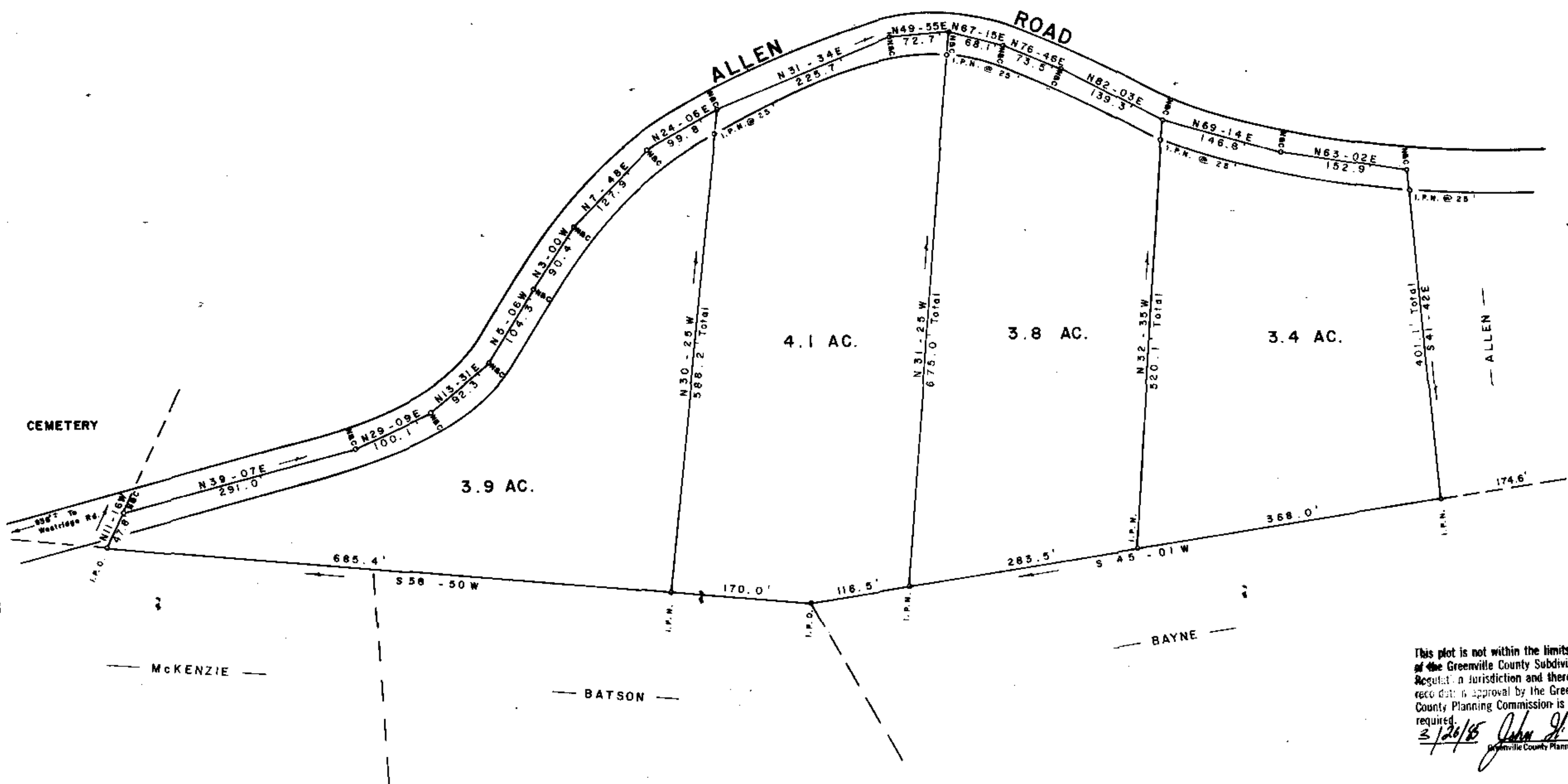

# FINAL PLAT

## CERTIFICATE OF OWNERSHIP AND DEDICATION

"The undersigned hereby acknowledge that I am (we are) the owner(s) of the property shown and described hereon and that I (we) hereby adopt this plan of subdivision with my (our) free consent and that I (we) establish the minimum building restriction lines, and hereby dedicate to public use as roads, streets, and easements, forever all areas so shown or indicated on said plat.

Signed \_\_\_\_\_  
 Signed \_\_\_\_\_  
 Signed \_\_\_\_\_  
 Signed \_\_\_\_\_

### CERTIFICATE OF ACCURACY

I, Jeffery M. Plumblee, certify that this plat was (drawn by me) (drawn under my supervision) (an actual survey made under my supervision) from (an actual survey made by me) (a deed description recorded in Book \_\_\_\_\_ Page \_\_\_\_\_ Book \_\_\_\_\_ Page \_\_\_\_\_ etc.) (other); that the error of closure as calculated by latitudes and departures is \_\_\_\_\_ that the boundaries not surveyed are shown as broken lines plotted from information found in Book \_\_\_\_\_ Page \_\_\_\_\_ that this plat was prepared in accordance with the Greenville County Subdivision Regulations as adopted.

May 20, 1981  
 DATE  
 Jeffery M. Plumblee  
 LICENSED PROFESSIONAL REGISTERED SURVEYOR  
 S. C. Registration No. 7881

### CERTIFICATE OF APPROVAL FOR RECORDING

"I hereby certify that the subdivision plat shown hereon has been found to comply with the Subdivision Regulations for Greenville County, with the exception of such variances, if any, as are noted in the minutes of the Greenville County Planning Commission of Greenville County, South Carolina, and that it has been approved for recording in the office of the County Register of Mense Conveyance."

DATE \_\_\_\_\_  
 DIRECTOR OF PLANNING  
 GREENVILLE COUNTY PLANNING COMMISSION

### FILE NUMBER

85-124

PROPERTY OF  
**ELLA LOUISE ALLEN**

E. L. ALLEN OWNER  
 WILLIAMS and PLUMBLEE, Inc. SURVEYOR

NO. OF ACRES: 15.2 MILES 0  
 NO. OF LOTS: 4 DATE: May 20, 1981

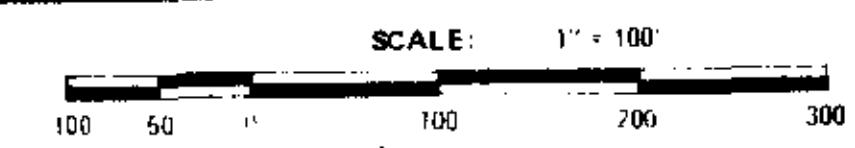

This plot is not within the limits of the Greenville County Subdivision Regulations in jurisdiction and therefore recordation approval by the Greenville County Planning Commission is not required.  
 3/26/85 John St. Williams  
 Greenville County Planning Commission

Plat Filed This 26 day of Mar 1985  
 And Recorded in Vol. 11:5 Page 9 at 10:10 A.M.  
 Donnie C. Coley  
 Register of Mense Conveyance Greenville County, S. C.

11-I-8 283296