

- R. C. AYERS -

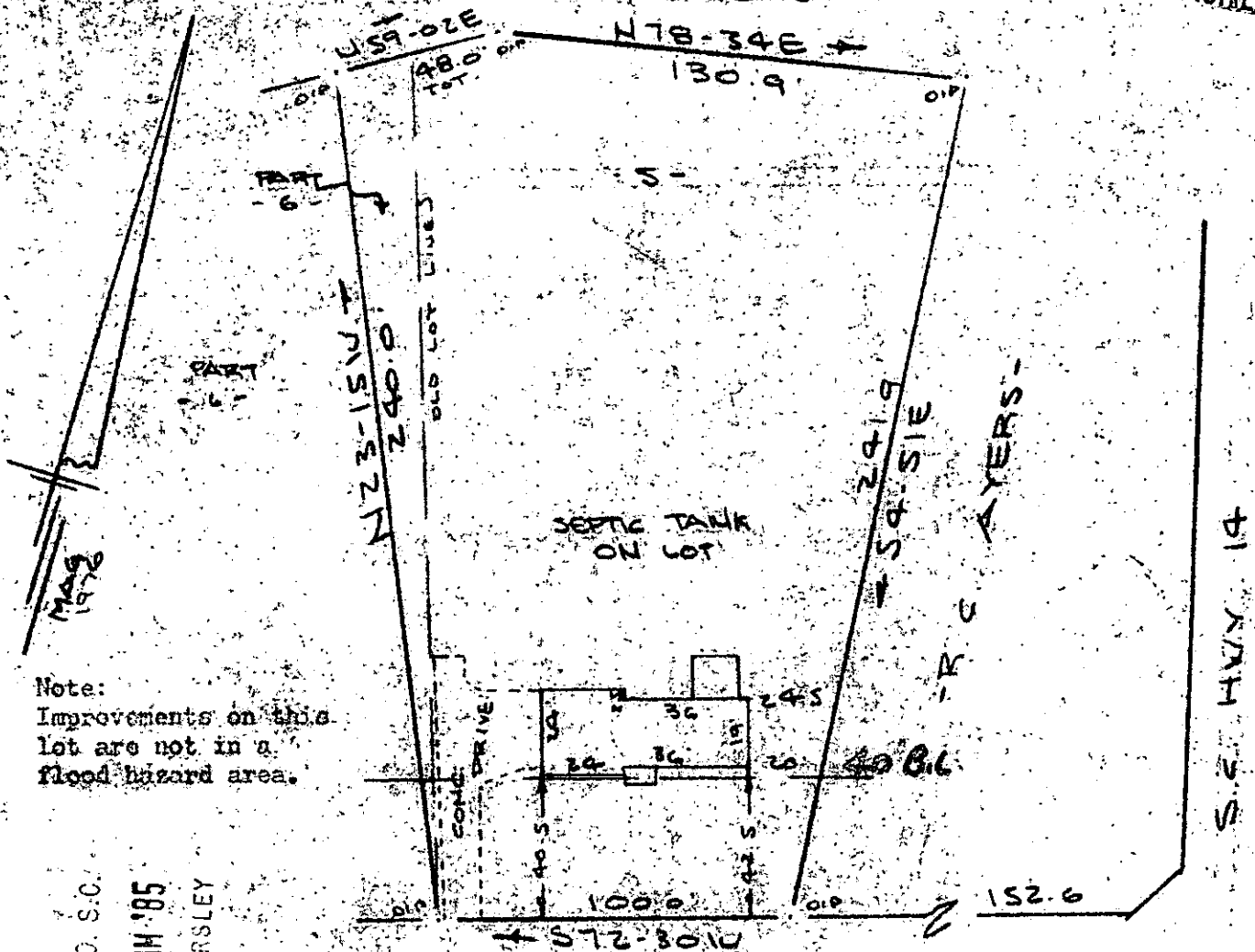

Note:  
Improvements on this lot are not in a flood hazard area.

FILED  
GREENVILLE CO. S.C.  
MAR 1 10 00 AM '85  
DONNIE STANKERSLEY  
R.M.C.

CARRIAGE LANE  
WATER IN ST. RAJ

PROPERTY OF  
JOSEPH DANIEL NELSON & DEBRA S. NELSON  
NEAR GREENVILLE, S.C.

SCALE 1" = 50' 25 JAN 1985

This is to certify that on the 25th day of Jan., 1985, I surveyed the property shown on this plat, being known as lot 5 and part of lot 6 on plat of COLONIAL ACRES SECTION TWO and recorded in the REC Office Greenville County, S. C., in Plat Book "5 - P" at Page 20, and that the property lines, walls and buildings are as shown hereon, and that the walls and buildings located on said lot do not encroach or project on adjacent street or property, and that no adjacent walls or buildings encroach or project on said premises, and no power lines cross this property except as shown hereon.

11-H-91

R. B. Bruce  
R. B. Bruce, RLS #1952

CAROLINA SURVEYING CO.  
112 Hanly St.  
Greenville, S.C.  
Recordable Plat

2 APR 01 1985  
202  
3.0001