

Note:
Improvements on this
lot are not in a
flood hazard area.

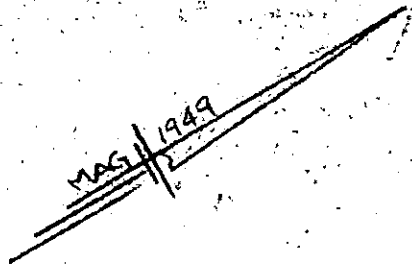

PROPERTY OF
GARY S. FUTRAL
AND
TERESA H. FUTRAL
CITY OF GREER, GREENVILLE CO. S.C.
SCALE 1" = 40' 28 FEB 1985

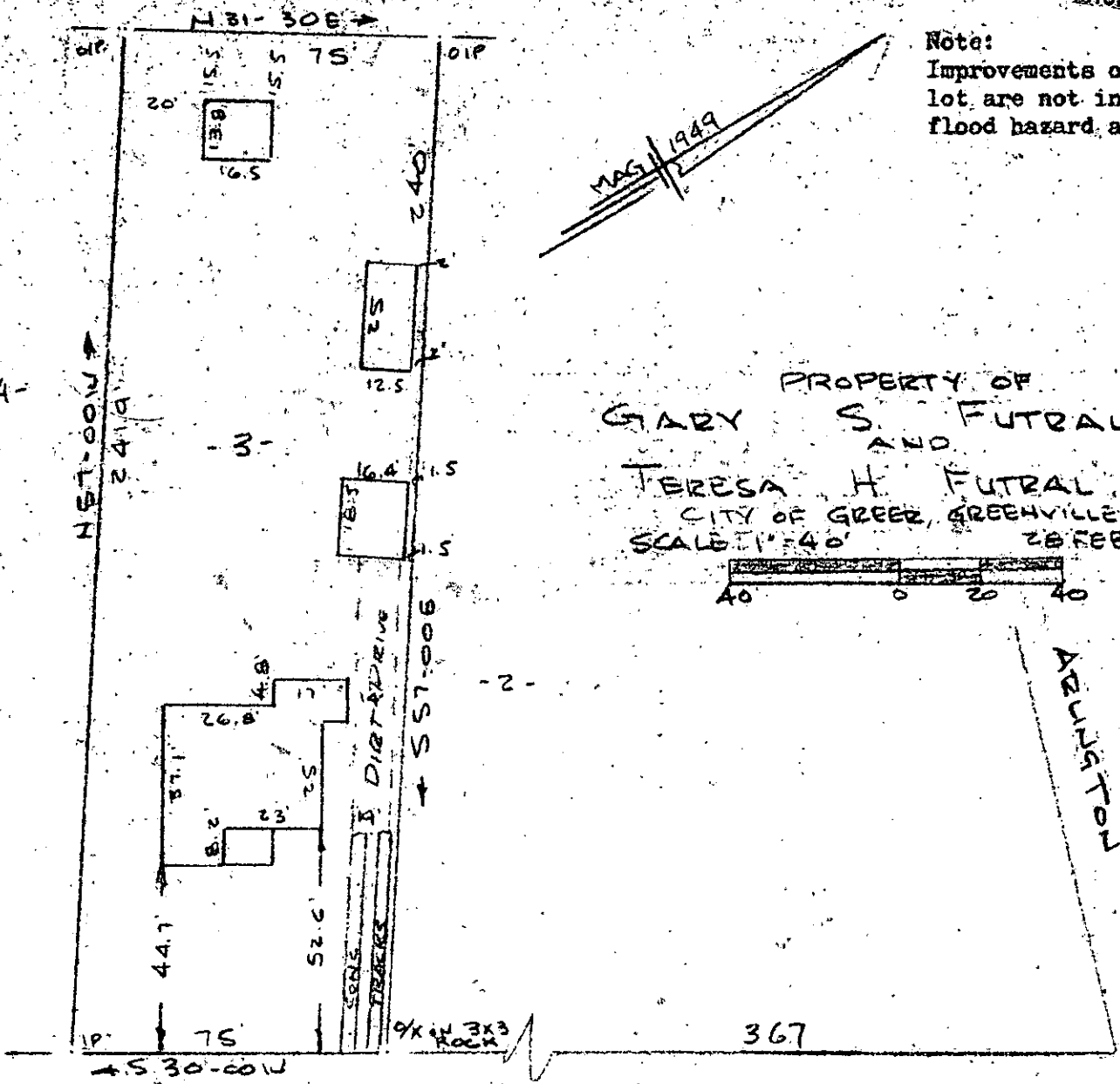
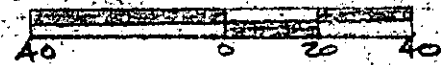

CANNON STREET
WATER & SEWER IN ST R/W

This is to certify that on the 28th day of February, 1985, I surveyed the property shown on this plat, being known as lot 3 on plat of ESTATE OF DAVID & PEFIMA CANNON and recorded in the RMC Office Greenville County, S. C., in Plat Book " F " at Page 249 and also known as PROPERTY OF GARY S. FUTRAL & TERESA H. FUTRAL and recorded in the RMC Office Greenville County, S. C., in Plat Book at Page ; and that the property lines, walls and buildings are as shown hereon, and that the walls and buildings located on said lot do not encroach or project on adjacent street or property, and that no adjacent walls or buildings encroach or project on said premises, and no power lines cross this property except as shown hereon.

FILED
GREENVILLE CO. S. C.
MAR 1 10 00 AM '85
DONNIE S. TANKERSLEY
DONNIE, R.M.C.

11-H-90

25545

R. B. Bruce

R. B. Bruce, RLS # 1952

CAROLINA SURVEYING CO.
112 Manly St.
Greenville, S. C.

Recordable Plat