

REF. PART OF TAX MAP NO. 547.4-1-70 & 70.1

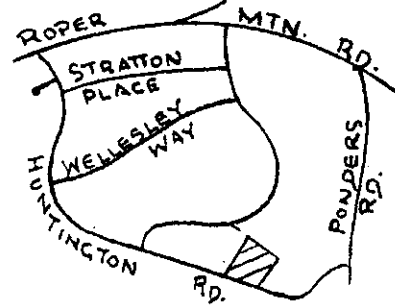

MAG.

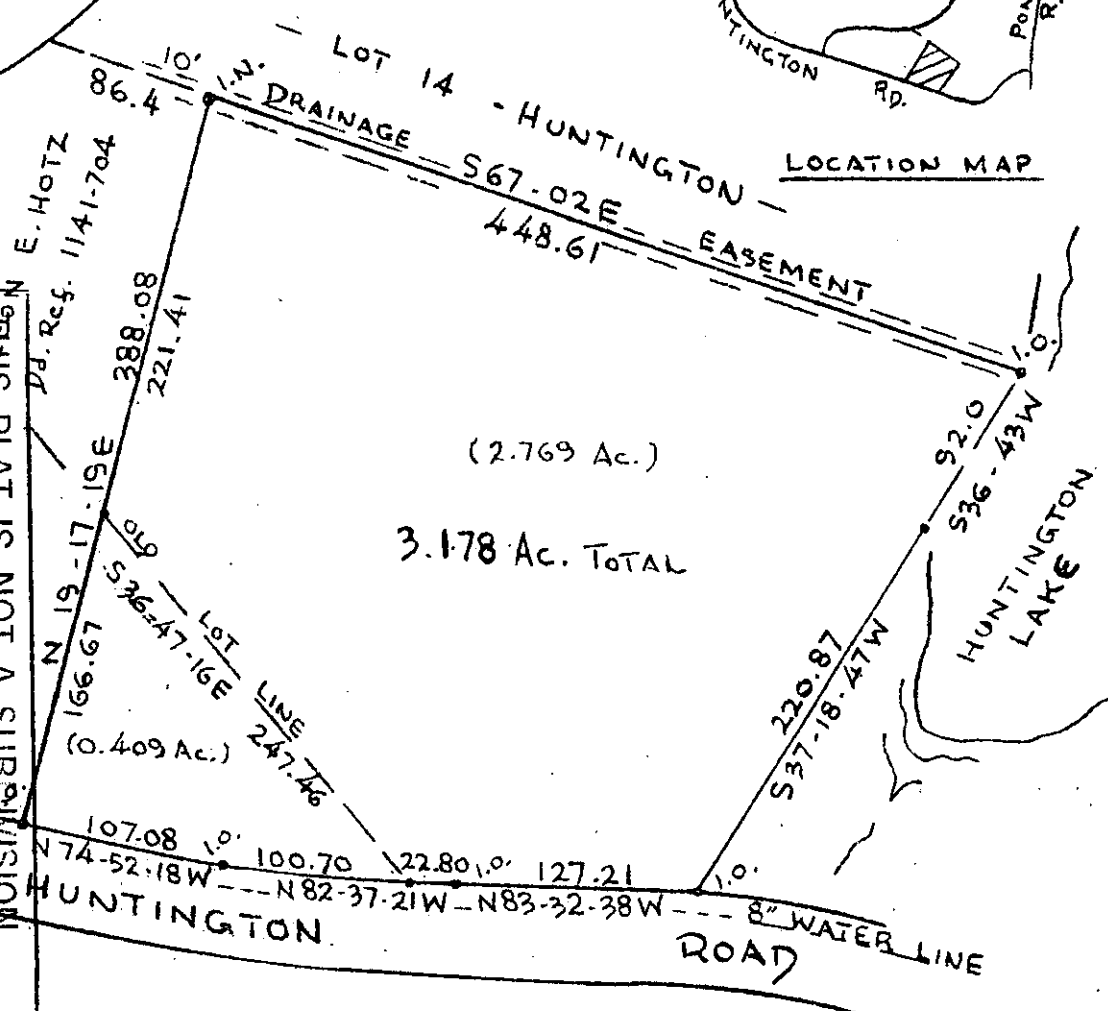
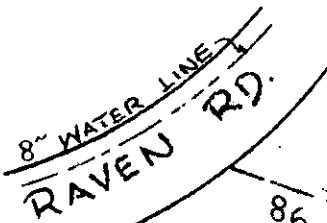

THIS PLAT IS NOT A SUBDIVISION  
AS DEFINED BY THE GREENVILLE  
COUNTY SUBDIVISION REGULATIONS.  
2/7/85  
Joseph C. Cain  
City Planner, Secretary, or Director of  
Planning.  
Greenville County Planning Commission

(2.769 Ac.)  
3.178 Ac. TOTAL

- o I.O. IRON PIN OLD
- o I.N. IRON PIN NEW

SURVEY FOR  
LEON E. HÖTZ  
GREENVILLE CO., S.C.

SCALE 1"=100' JAN. 15, 1985 REV. 1/29/85

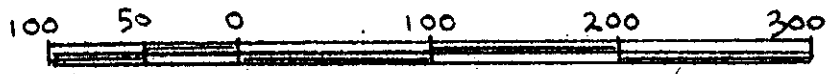

11-H-67

FEB 21 1985

24698 ✓

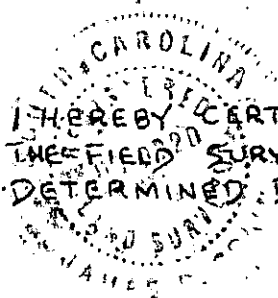

I HEREBY CERTIFY THAT THE RATIO OF PRECISION OF  
THIS SURVEY IS 1/10,000+ AS SHOWN & WAS  
DETERMINED BY THE D.M.D. METHOD.

*James D. Cain*

FILED  
GREENVILLE CO. S.C.  
FEB 21 3 40 PM '85  
DONNIE S. HANKERSLEY  
R.M.C.

THE PIEDMONT GROUP • LAND SURVEYORS  
GREENVILLE, S.C.