

DIAFROFILMED

FILED
GREENVILLE, S.C. EST. SEC. F

FEB 20 1 31 PM '85

DONNIE S. WALKERSLEY
R.M.C.

Note:
Improvements on this lot
are not in a flood
hazard area.

Note: 5' drainage &
utility easement along
all side and rear
lot lines.

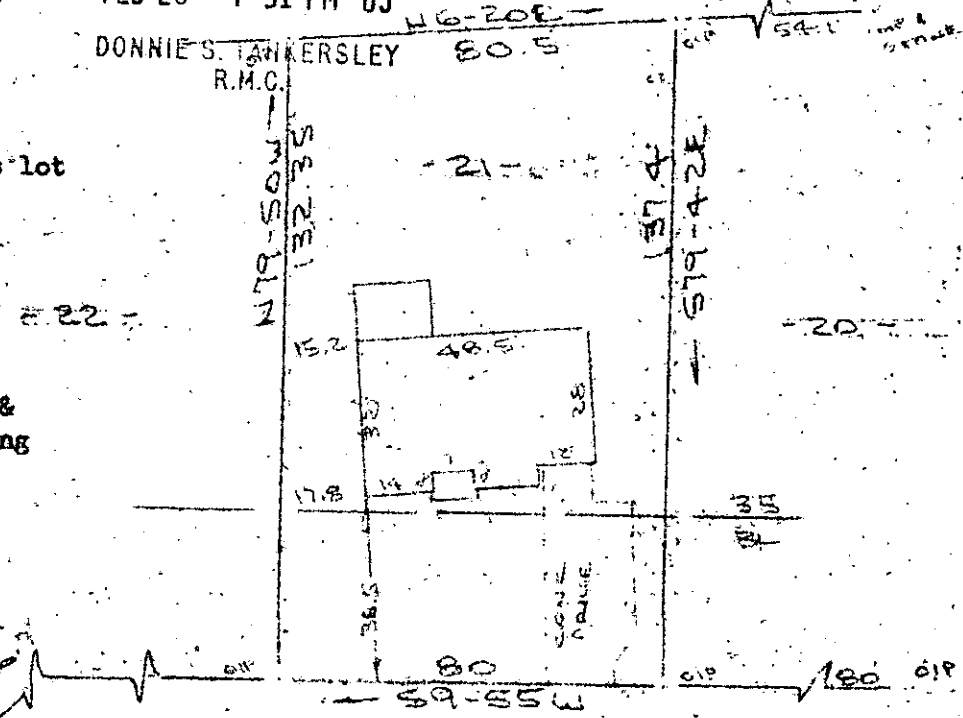

DANIELS AVENUE
WATER & SEWER 14" ST. RW

MEREDITH LAUE

PROPERTY OF
BRENDA J. MESSEK
GREENVILLE COUNTY, GREENVILLE, S.C.
SCALE 1"=40' 19 FEB 1985



This is to certify that on the 19th day of February, 1985, I surveyed the property shown on this plat, being known as lot 21 on plat of HENDERSON FOREST and recorded in the RMC Office Greenville County, S. C., in Plat Book "4 - R" at Page 41 and also known as PROPERTY OF BRENDA J. MESSEK and recorded in Plat Book at Page ; and that the property lines, walls and buildings are as shown hereon, and that the walls and buildings located on said lot do not encroach or project on adjacent street or property, and that no adjacent walls or buildings encroach or project on said premises, and no power lines cross this property except as shown hereon.

11-H-63 FEB 20 1985

R. B. Bruce
R. B. Bruce, RLS # 1952

124567

Recordable Plat

CAROLINA SURVEYING CO.
112 Manly St.
Greenville, S. C.

ECTD
1-FEB-20-85
023
3.00CD

256/E3E54