

MAR 1973

PERMITS: CEMENT CONCRETE DRIVEWAY, NO. 10

Note:
Uniformly noted 5' drainage
& utility easement
exists on each
side all side &
rear lot lines.

GREENVILLE, CO. S.C.
FILED
FEB 20 12 57 PM '85
DONNIE S. HARRISLEY
R.M.C.

BASSARAS DRIVE

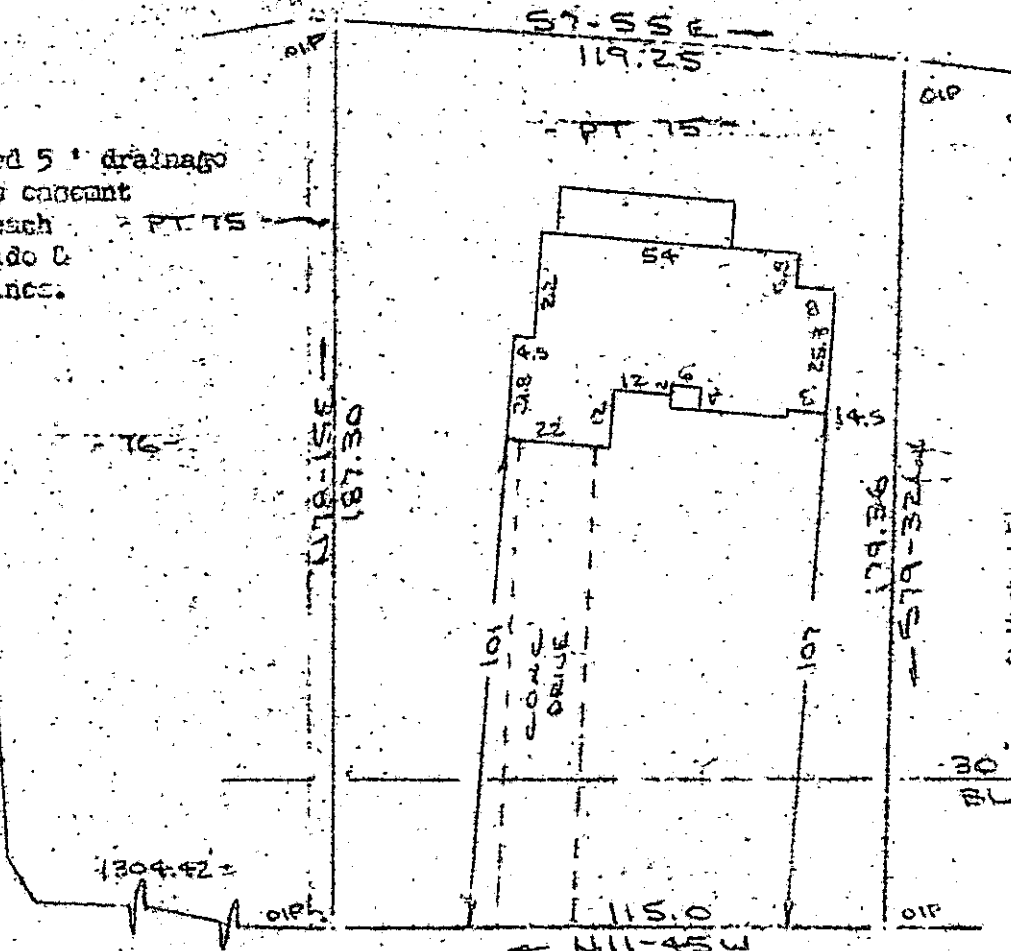

Note:
Improvements on
this lot are not
in a flood hazard
area.

WHITTEN WAY
WATER & SEWER IN ST. DUCT

PROPERTY OF
C. V. HINTON, JR. & KAREN L. HINTON
NEAR GREENVILLE, S.C.
SCALE: 1"=40' 13 JULY 1984

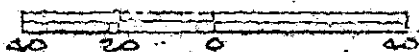

8510123
1 FEB 19 85
3.00CD

This is to certify that on the 13th day of July, 1984, I surveyed the property shown on this plat, being known as part of lot 73 on plat of FERRISBERRY TRACT 1 and recorded in the REC Office Greenville County, S. C., in Plat Book "5 - B" at Page 1; and that the property lines, walls and buildings are as shown hereon, and that the walls and buildings located on said lot do not encroach or project on adjacent street or property, and that no adjacent walls or buildings encroach or project on said premises, and no power lines cross this property except as shown hereon. Also known as part of lot 73 as shown on plat of PROPERTY OF GLENN J. HARRIS and recorded in Plat Book "8 - U" at page 54.

11-H-60

24569 R. B. Bruce

R. B. Bruce

REGISTERED SURVEYOR
R. B. Bruce
112 Hardy St., Greenville, S.C.

R. B. Bruce

GREENVILLE, S.C.