

WEST GEORGINA ROAD

Note: Drainage & utilities easement 5' each side of all side & rear lot lines.

Note: Improvements on this lot are not in a flood hazard area.

FILED  
GREENVILLE CO. S.C.

FEB 19 3 51 PM '85

DONNIE S. JANKERSLENDLAPPER  
R.M.C. TRAIL

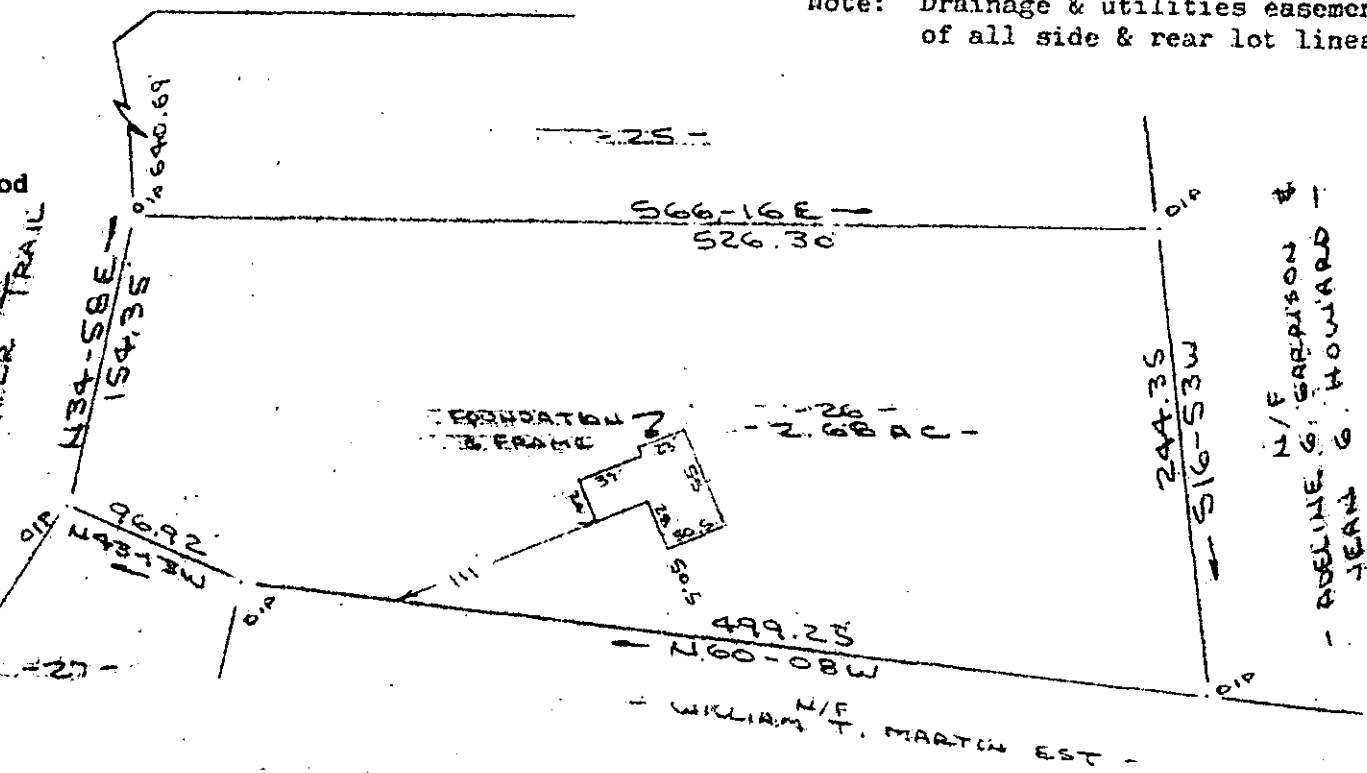

N/E GARRISON &  
ADELINE S. HOWARD  
JEAN G. HOWARD

WILLIAM T. MARTIN EST

PROPERTY OF  
ALAN D. BUTCHER  
NEAR GREENVILLE, GREENVILLE COUNTY, S.C.  
SCALE: 1"=100' 18 JAN 1985

11-4-58

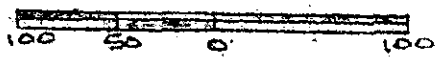

This is to certify that on the 18th day of January, 1985, I surveyed the property shown on this plat, being known as lot 26 ( 2.68 acres ) on plat of SECTION THREE WOODMONT ESTATES and recorded in the RMC Office Greenville County, S. C., in Plat Book " 9 - W " at Page 17; and that the property lines, walls and buildings are as shown hereon, and that the walls and buildings located on said lot do not encroach or project on adjacent street or property, and that no adjacent walls or buildings encroach or project on said premises, and no power lines cross this property except as shown hereon.

FEB 19 1985

✓ 24414 R. B. Bruce

R. B. Bruce, RLS # 1952

CAROLINA SURVEYING CO.  
112 Mainly St., Greenville, S. C.

Recordable Plat

3.00 3 31 A.O.W.

280/69

595.1-1-56

MICROFILMED