MICROFILMED

SUMMARY APPROVAL

This plat meets the minimum requirements of the Greenville ~~County~~ CITY Subdivision Regulations. Approval for recording is hereby granted.

2/19/85
Date

John D. Dewings Jr.
Director, Greenville County Planning Commission

FILED
GREENVILLE CO. S.C.
FEB 19 4 08 PM '85
DONNIE S. TANKERSLEY
R.M.C.

CITY OF GREENVILLE
T.M 89-1-1.3

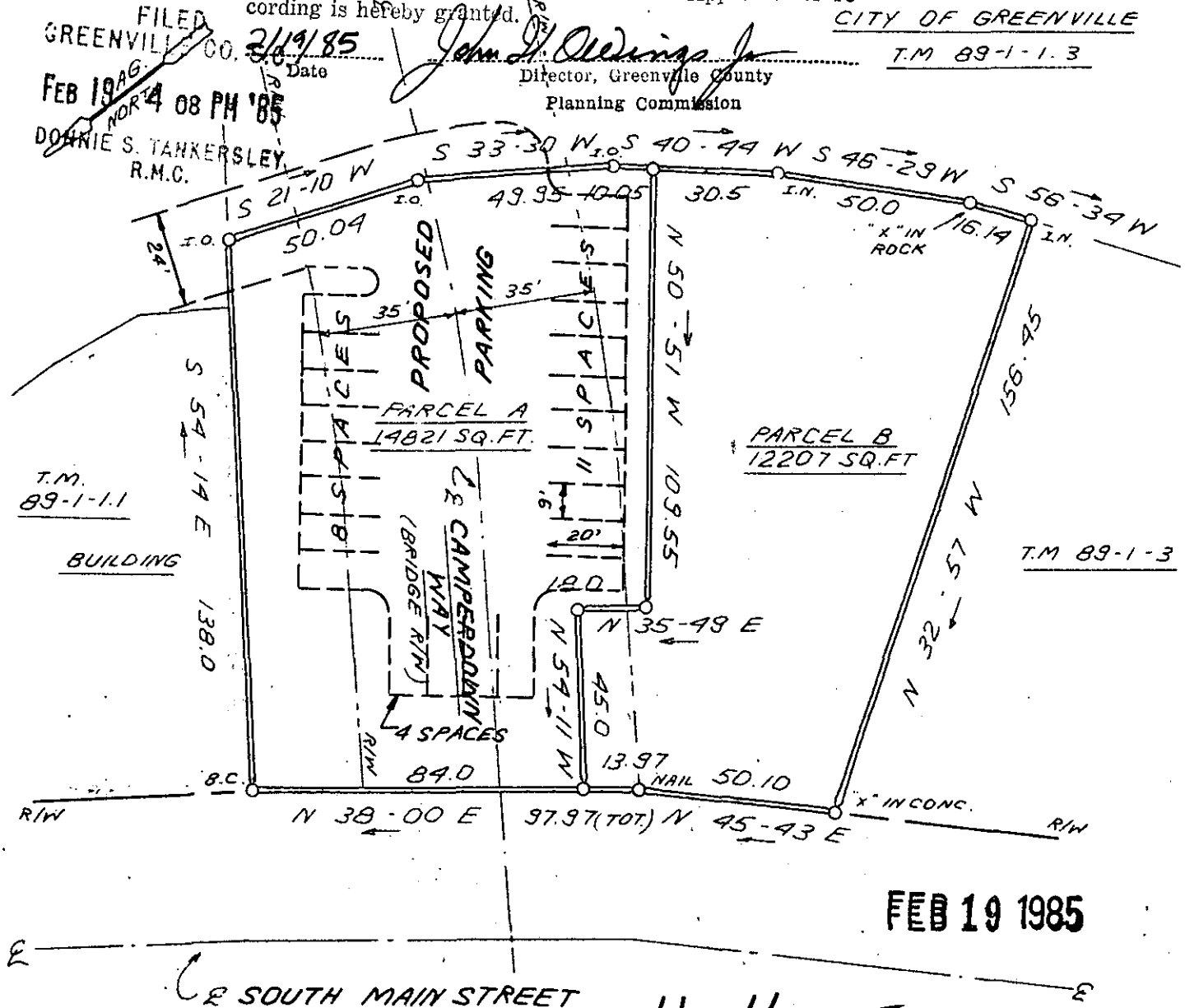

FEB 19 1985

11-H-56

24426

40 0 40 80
SCALE 1 40' FEET

I HEREBY CERTIFY THAT THE RATIO OF PRECISION OF THE FIELD SURVEY IS 1 5000 AS SHOWN HEREON AND THAT THE AREA WAS DETERMINED BY DMD METHOD.

SOUTH CAROLINA REGISTERED LAND SURVEYOR 4781 JAMES R. FREELAND

RLS: JAMES R. FREELAND
NO 4781

STATE OF SOUTH CAROLINA
GREENVILLE COUNTY

SURVEY FOR
GREENVILLE COUNTY FOUNDATION

FREELAND & ASSOCIATES
Engineers • Land Surveyors
318 WEST STONE AVENUE.
GREENVILLE, S.C.
(803) 271-4924

PLAT BOOK	
DEED BOOK	
TAX MAP	89-1-1.2 & 2
PARTY CHIEF	B.G
DRAWN	K.E.G.
DATE	NOV. 21, 1984
DWG. NO	12103-2

THE PRINT MACHINE, INC. N3/703

STY 2 FE19 85 984 3.00