

"THIS PROPERTY IS NOT LOCATED IN A FLOOD PLAIN." REC. P.L.S.

"THIS PLAT TO BE RECORDED
IN THE R.M.C. OFFICE."

NOW ON FURNACE CAMP BLVD

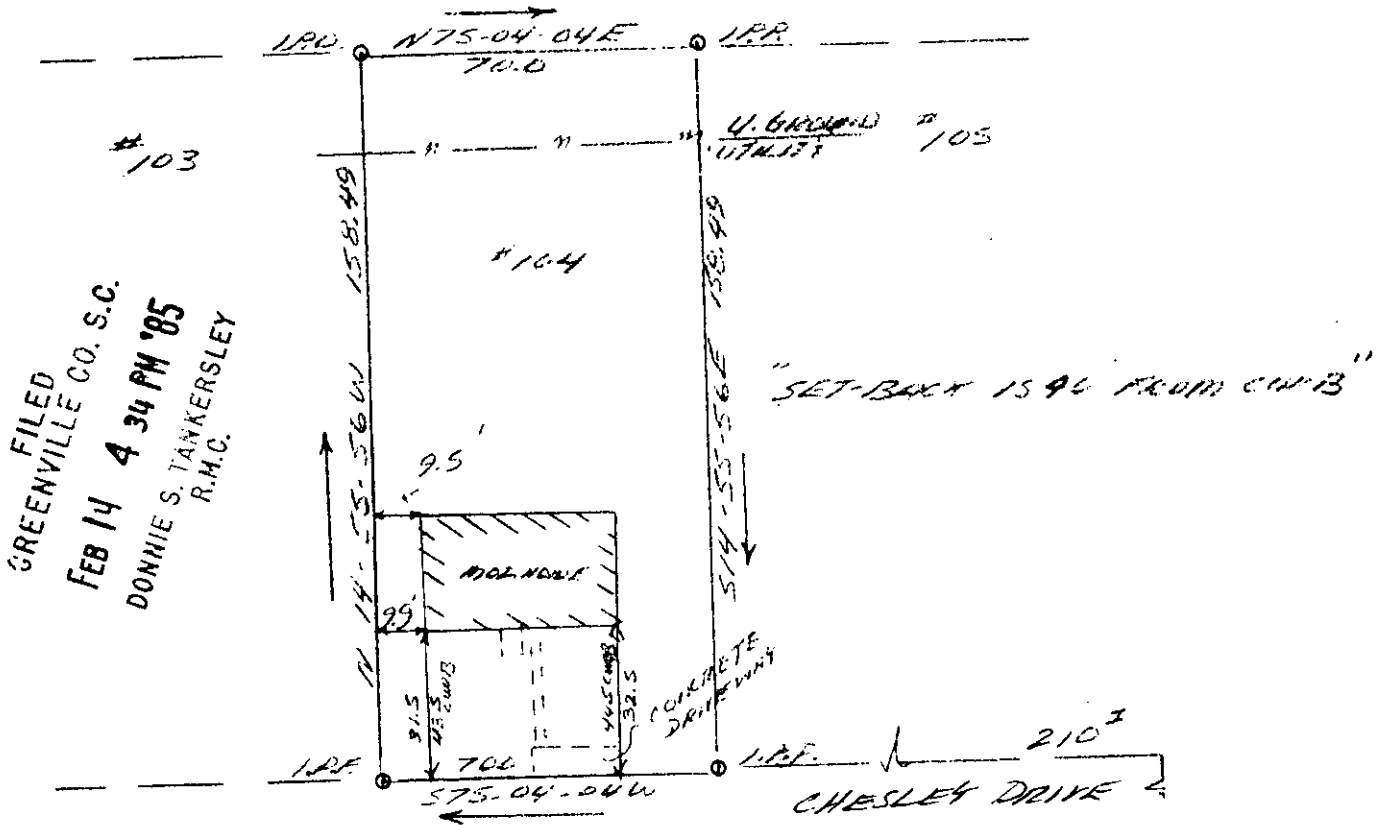
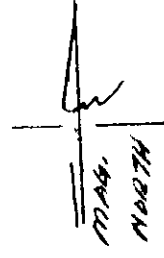

GREENVILLE CO. S.C.
FEB 14 4 34 PM '85
DONNIE S. TANKERSLEY
R.M.C.

GARY M. & EVONDA S. LOCKLEAR

11. H-45 FEB 14 1985 7 24026 ✓

THIS IS TO CERTIFY THAT ON THE 8TH DAY OF FEB., 1985, I SURVEYED THE PROPERTY SHOWN ON THIS PLAT, BEING KNOWN AS LOT #104 ON PLAT OF "THE SABLES", AND RECORDED IN THE R. M. C. OFFICE GREENVILLE COUNTY, S. C. IN PLAT BOOK 4-F AT PAGE 53; AND THAT THE PROPERTY LINES, WALLS, AND BUILDINGS ARE SHOWN HEREON, AND THAT THE WALLS AND BUILDINGS LOCATED ON SAID LOT DO NOT ENCR OACH OR PROJECT ON ADJACENT STREETS OR PROPERTY, AND THAT NO ADJACENT WALLS OR BUILDINGS ENCR OACH OR PROJECT ON SAID PREMISES, AND NO POWER LINES CROSS THIS PROPERTY EXCEPT AS SHOWN HEREON.

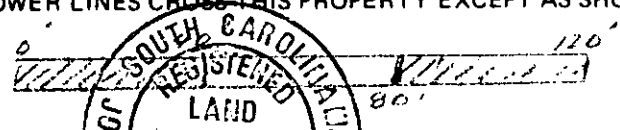

"THIS IS TO CERTIFY THAT THE ERROR OF CLOSURE OF THIS SURVEY IS IN 1/10000, AND THE ACREAGE HAS BEEN DETERMINED BY THE AREA METHOD."

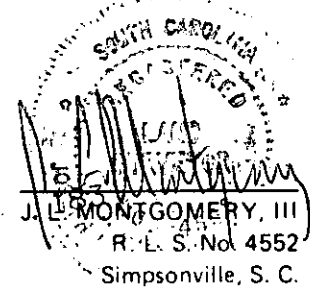
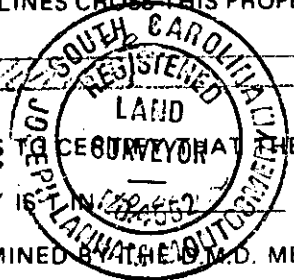

3 FEB 14 85

Simpsonville, S. C.

211