

MICROFILMED

FILED
GREENVILLE CO. S.C.
FEB 11 1 18 PM '85
DONNIE S. JANKERSLEY
R.M.C.

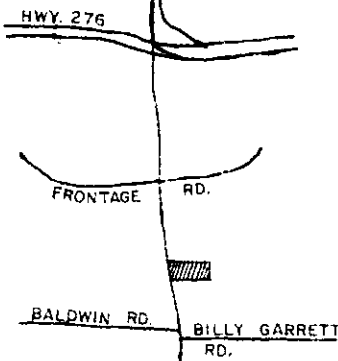

LOCATION MAP N.T.S.
A PORTION OF GREENVILLE CO.
TAX MAP NO. 573.1-1-13.5

REFERENCE
SEE 5 ACRE TRACT ON PLAT ENTITLED
"PROPERTY OF W.H. HAZEN" BY C.O. RIDDLE,
MARCH 1964.

"I CERTIFY THAT THE RATIO OF PRECISION
OF THE FIELD SURVEY IS 1/5000 AND AREA
WAS COMPUTED BY D.M.D. METHOD."

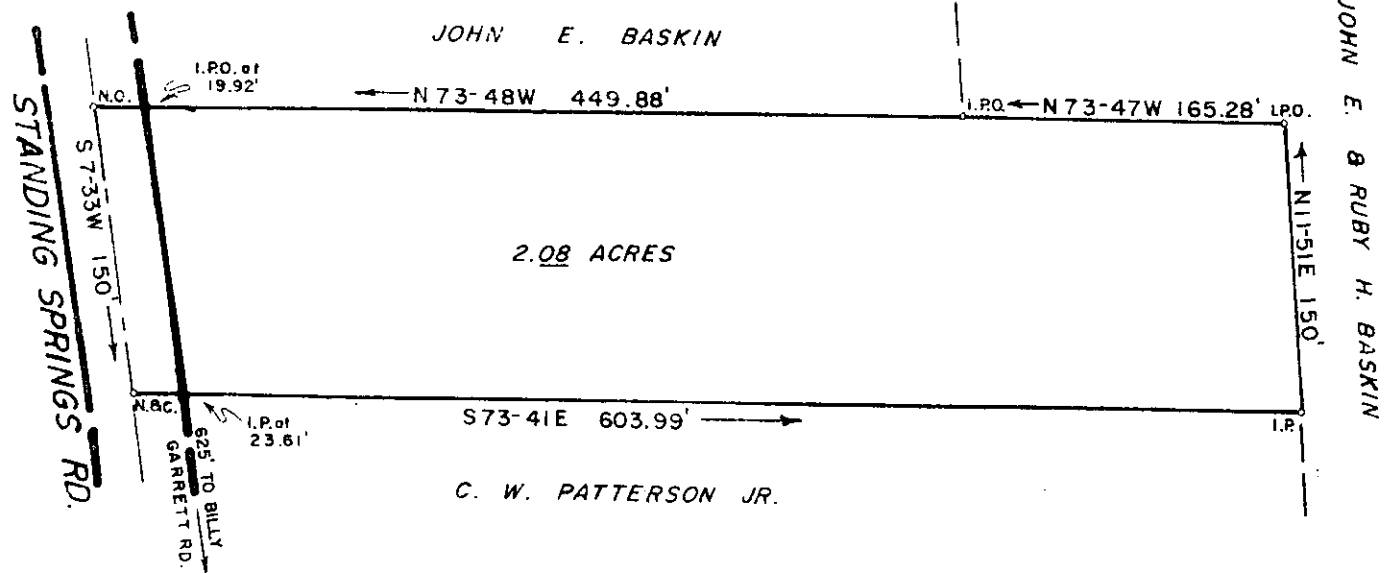

FEB 11 1985

11 H-34

SURVEY FOR
C. W. PATTERSON JR.
GREENVILLE CO., S.C.
FEBRUARY 4, 1985



23675

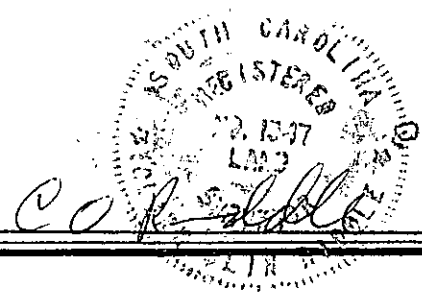

C.O. RIDDLE S.C. REG. 1347

3.0001