

(T6-4-2) (T6-4-11)

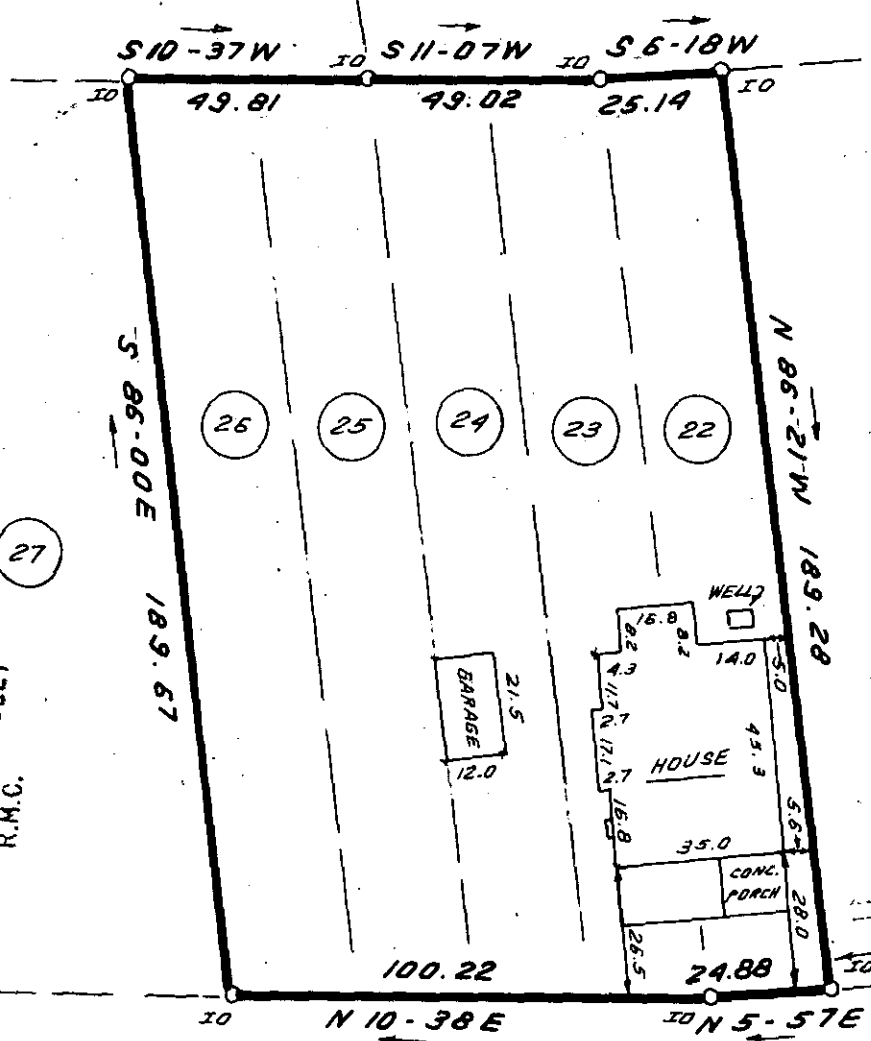

MAG. NORTH

THIS PLAT IS NOT A SUBDIVISION AS DEFINED BY THE GREENVILLE COUNTY SUBDIVISION REGULATIONS.

Joseph C. O'Neil
 Chairman, Secretary, or Director of Planning.

1/21/85
 Greenville County Planning Commission

FILED
 GREENVILLE CO. S.C.
 FEB 6 2 59 PM '85
 DONNIE S. TANKERSLEY
 R.M.C.

AIKEN CHAPEL CHURCH ROAD



11-H-21 ✓ 23296

THIS IS TO CERTIFY THAT THE PROPERTY SHOWN ON THIS PLAT WAS SURVEYED UNDER MY DIRECT SUPERVISION. PROPERTY LINES AND IMPROVEMENTS SHOWN ARE LOCATED CORRECTLY AND THAT NO VISIBLE ENCROACHMENTS EXIST UNLESS OTHERWISE SHOWN. THIS PROPERTY IS NOT LOCATED IN A DESIGNATED FLOOD HAZARD AREA.

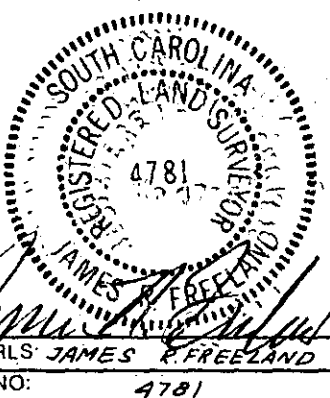

**STATE OF SOUTH CAROLINA
 GREENVILLE COUNTY**

V. W. CROWDER PROPERTY
LOT 22, 23, 24, 25 & 26
PROPERTY OF
CHARLES B. CAMPBELL

FREELAND & ASSOCIATES
 Engineers • Land Surveyors
 318 WEST STONE AVENUE.
 GREENVILLE, S.C.
 (803) 271-4924

PLAT BOOK	T 91
DEED BOOK	1230-45
TAX MAP	T 6-4-13
PARTY CHIEF	R.J.
DRAWN	B.R.
DATE	1-18-85
DWG. NO.	12, 355