

MICROFILMED

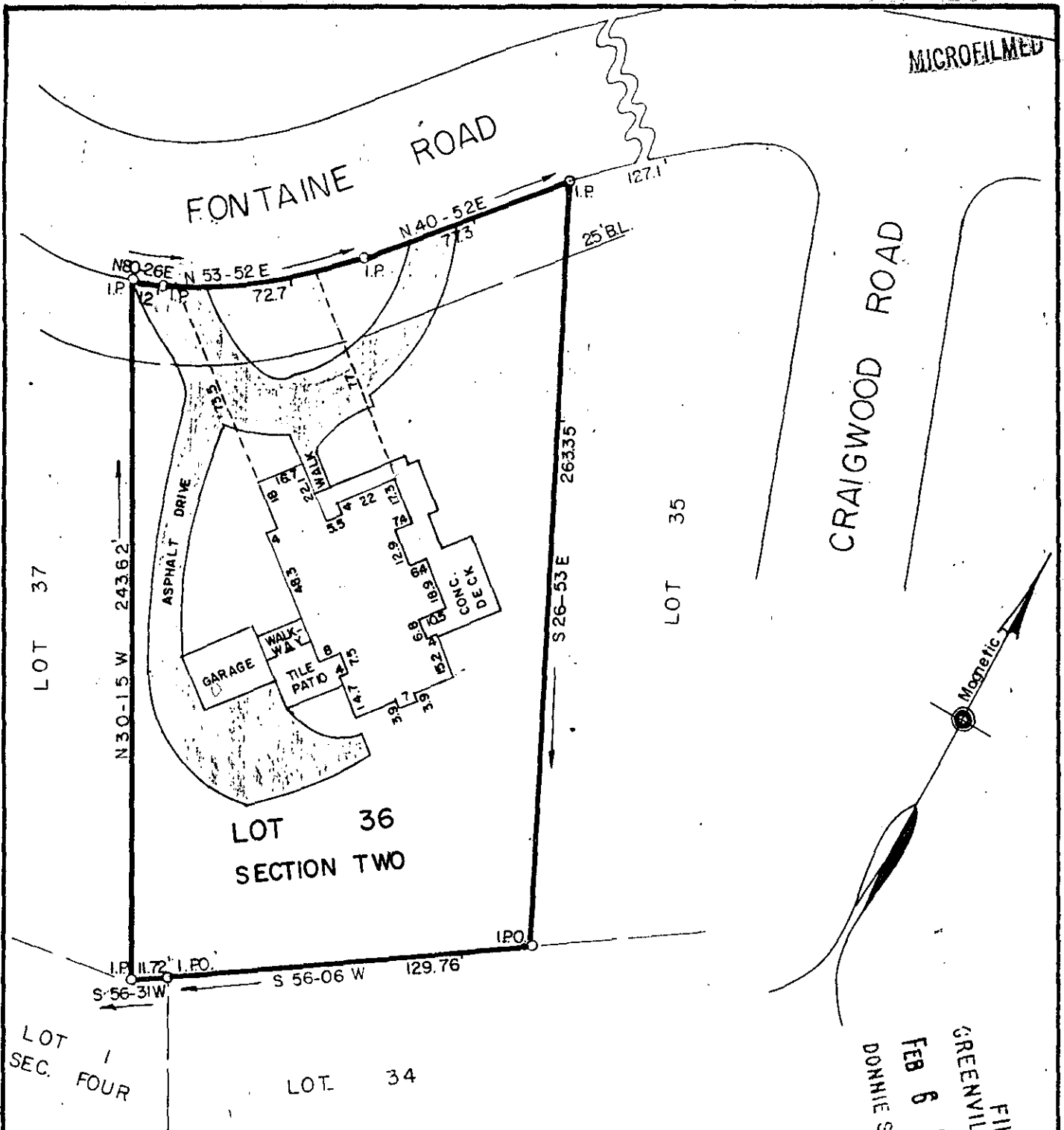

PROPERTY OF  
**DAVID G. KING**

GREENVILLE CO., S.C.

Scale 1" = 50' January, 1985

FILED  
 GREENVILLE CO. S.C.  
 FEB 6 12 30 PM '85  
 DONNIE S. TANKERSLEY  
 R.M.C.

15  
**FEB 6 1985**

This is to certify that on the 30th day of January, 1985, we surveyed the property shown on this plat being known as Lot 36 on plat of Elizabeth L. Marchant, Section Two, recorded in plat book YY, page 145, Office of R.M.C., Greenville County, S.C.; and that the property lines, walls and buildings are as shown hereon; that the buildings located on said lot do not encroach or project on adjacent streets or property; and that no adjacent buildings or walls encroach or project on said premises; and from information from Greenville County, this structure is not located in a designated flood area.

23247

REGISTERED PROFESSIONAL ENGINEERS  
 DALTON & NEVES CO., INC. ENGINEERS

11-H-19

DATA ----- 2 FEB 6 85 1231

3.0001  
 F. B. 493  
 S.C. Reg. No. 916