

MICROFILMED

LAKE TROLLINGWOOD

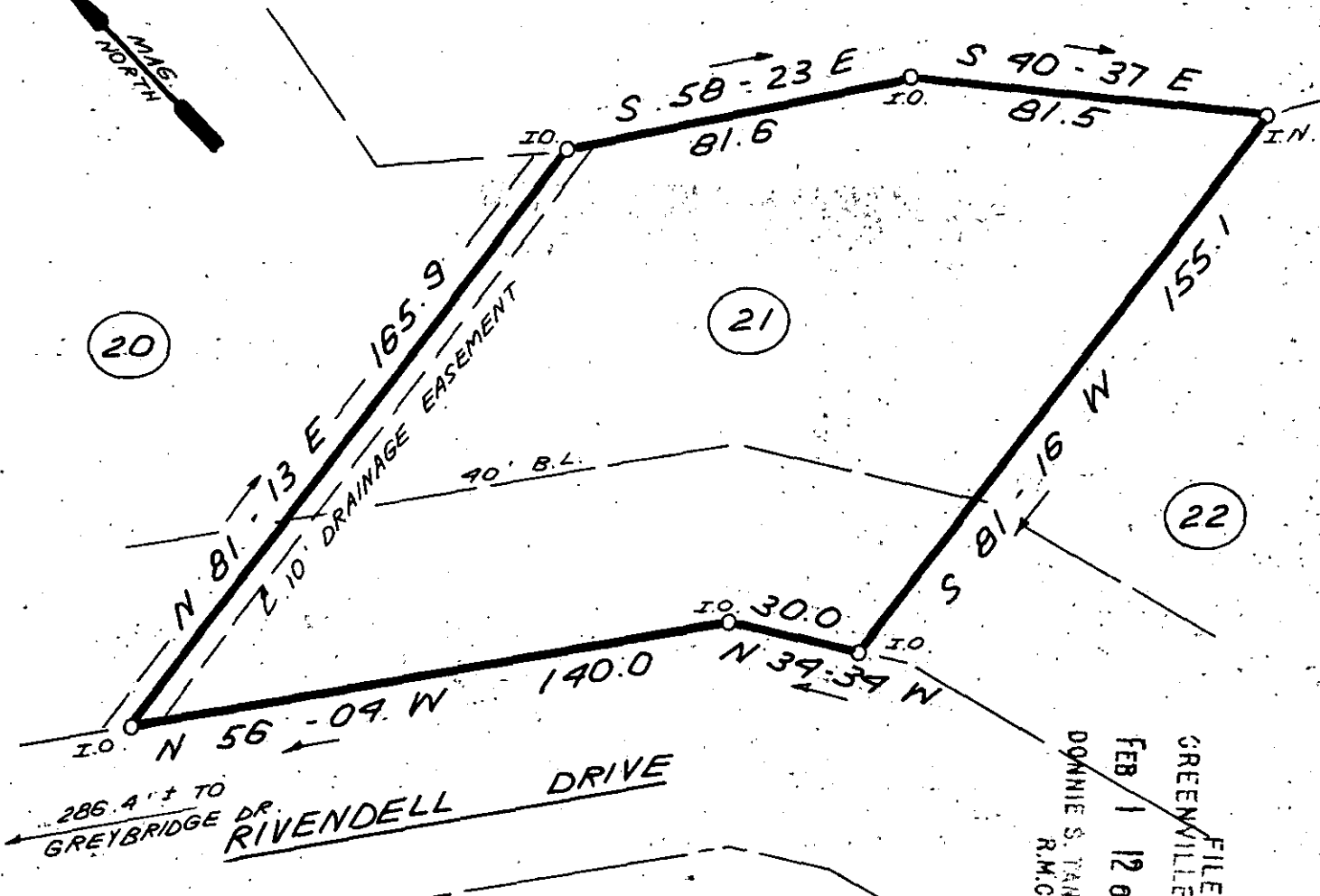

286.4 ± TO
GREYBRIDGE DR

RIVENDELL DRIVE

FILED
GREENVILLE CO. S.C.
FEB 1 12 05 PM '85
DOMINIE S. TARKERSLEY
R.M.C.

NOTE: ALL DRAINAGE & UTILITY
EASEMENT 5' EITHER SIDE OF
ALL SIDE LOT LINES, & 10' ON
ALL REAR LOT LINES EXCEPT AS SHOWN

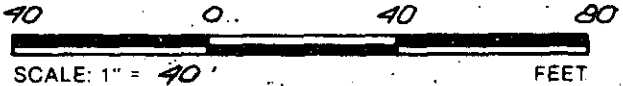

22779 11-H-5

THIS IS TO CERTIFY THAT THE PROPERTY SHOWN ON THIS PLAT WAS SURVEYED UNDER MY DIRECT SUPERVISION. PROPERTY LINES AND IMPROVEMENTS SHOWN ARE LOCATED CORRECTLY AND THAT NO VISIBLE ENCROACHMENTS EXIST UNLESS OTHERWISE SHOWN. THIS PROPERTY IS NOT LOCATED IN A DESIGNATED FLOOD HAZARD AREA.

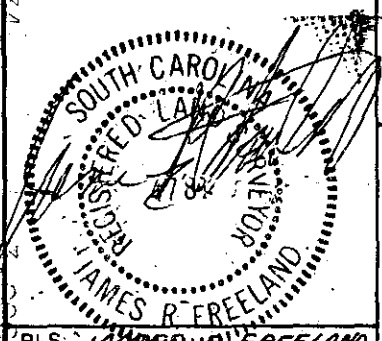

STATE OF SOUTH CAROLINA GREENVILLE COUNTY

FREELAND & ASSOCIATES
Engineers • Land Surveyors
318 WEST STONE AVENUE
GREENVILLE, S.C.
(803) 271-4924

TROLLINGWOOD
SEC. 1, LOT 21
PROPERTY OF
LLOYD A. HAUSER
DORA A. HAUSER

PLAT BOOK	4R@12 & 13
DEED BOOK	
TAX MAP	
PARTY CHIEF	J.E.C.
DRAWN	K.E.G.
DATE	JAN 19, 1985
DWG. NO.	12335

PLS: JAMES R. FREELAND
NO: 4781