

MICROFILMED

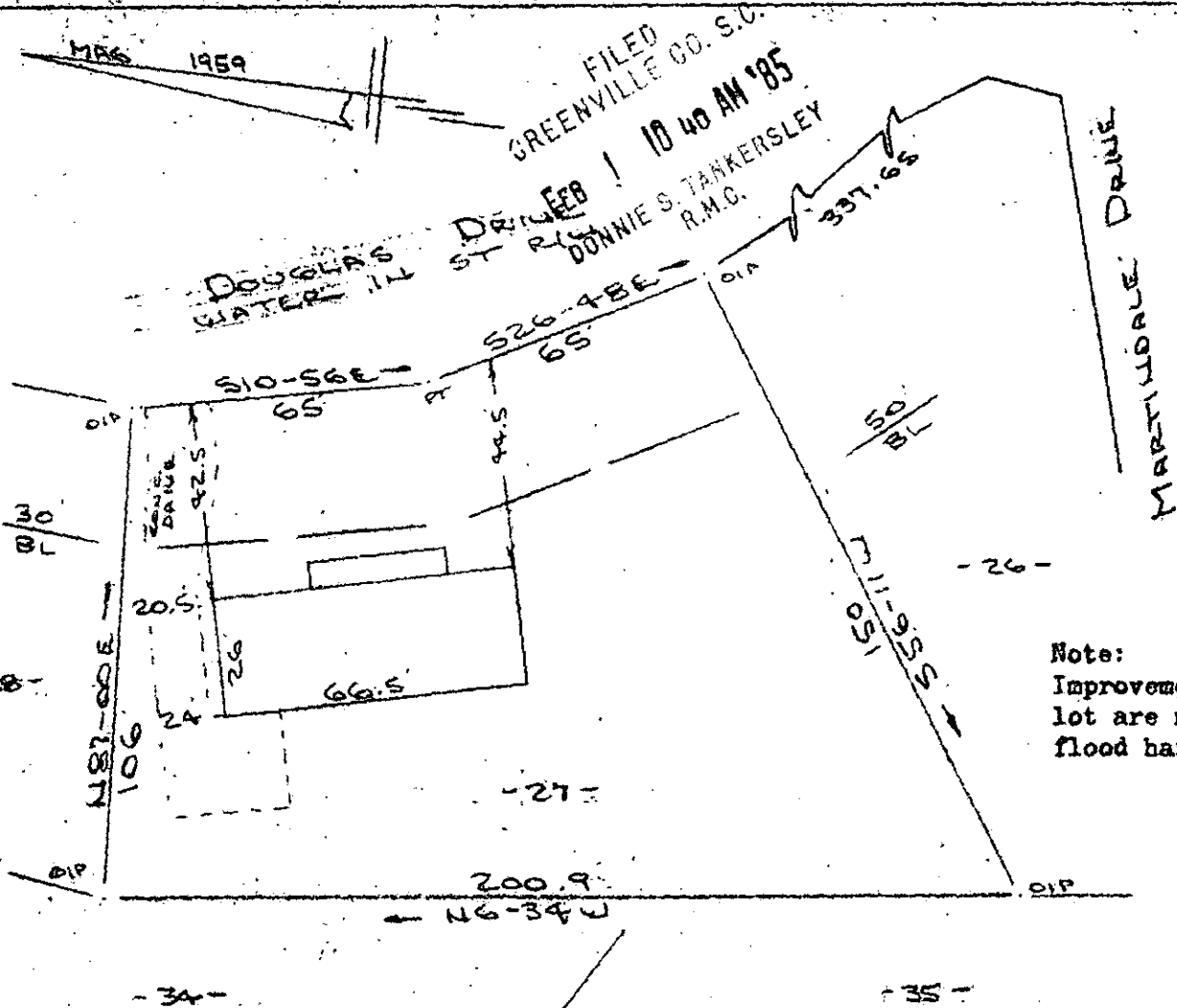

PROPERTY OF
 KENNETH D. RICHARDS & LINDA F. RICHARDS
 NEAR SIMPSONVILLE, GREENVILLE COUNTY, S.C.
 SCALE: 1" = 40' 23 JAN 1985

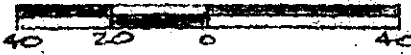

This is to certify that on the 23rd day of January, 1985, I surveyed the property shown on this plat, being known as lot 27 on plat of MARTINDALE and recorded in the RMC Office Greenville County, S. C., in Plat Book "BBB" at Page 97; and that the property lines, walls and buildings are as shown hereon, and that the walls and buildings located on said lot do not encroach or project on adjacent street or property, and that no adjacent walls or buildings encroach or project on said premises, and no power lines cross this property except as shown hereon.

FEB 1 1985

22740 ✓

11-H-3

R. B. Bruce
 R. B. Bruce, RLS # 1952

CAROLINA SURVEYING CO.
 112 Manly St.
 Greenville, S. C.

Recordable Plat

2 FEB 1 85 919

3.0001