

FILED
GREENVILLE CO. S.C.
APR 26 2 40 PM '85
DONNIE S. WALKERSLEY
R.M.C.

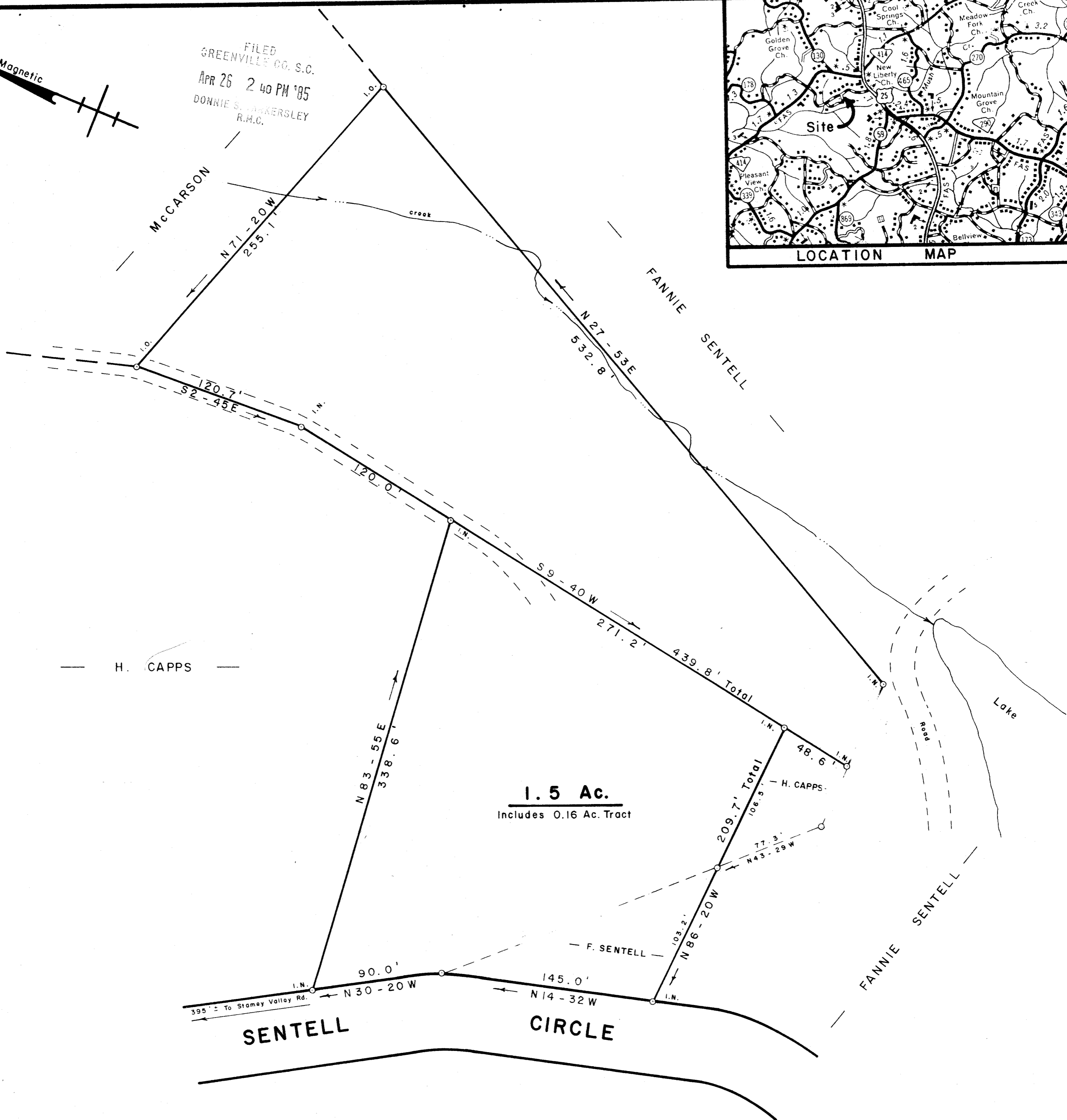
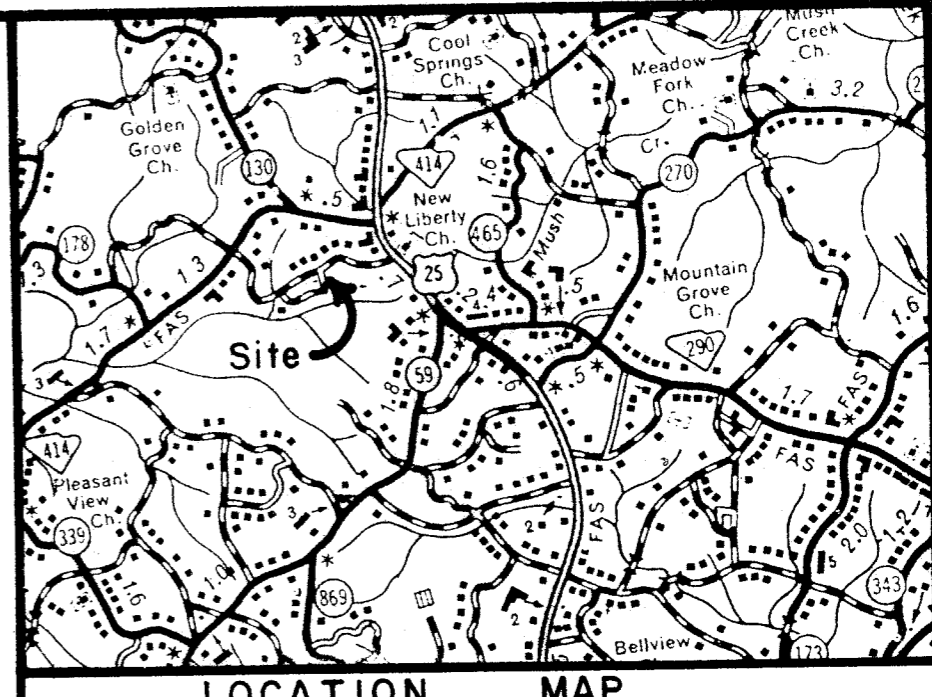

H. CAPPS

1.5 Ac.
Includes 0.16 Ac. Tract

SURVEY FOR
BELTON H. CAPPS
NORTH OF TRAVELERS REST GREENVILLE CO. 32307
SOUTH CAROLINA
JANUARY 3, 1985

11-G-94
APR 26 1985

WRW
W. R. WILLIAMS, JR.
ENGR./SURVEYOR, Inc.
P. E. & L. S. No. 3979
15 S. MAIN STREET
TRAVELERS REST, S. C.
29690

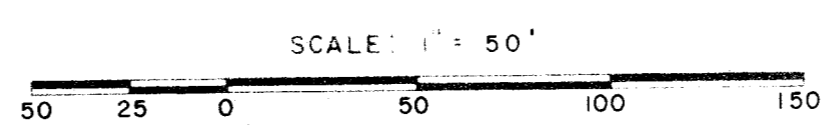

I hereby certify that the ratio of precision of the field survey is 1/5000 as shown hereon and the area was determined by D.M.C. method of area calculation.
W.R. Williams P.E. & L.S. No. 3979

500 3 21A01

5072