

MICROFILM

JUNE, 1979

AREA TOTAL BUILDINGS = 26,810  
 Parcel A = 5,250 Sq. ft. = 19.729%  
 Parcel B = 1,500 Sq. ft. = 5.637%  
 Parcel C = 5,760 Sq. ft. = 21.646%  
 Parcel D = 12,900 Sq. ft. = 48.479%  
 Parcel E = 1,200 Sq. ft. = 4.509%

AREA TOTAL COMMON ELEMENT = 151,085 Sq. ft.  
 Parcel A = 29,808 Sq. ft. = 19.729%  
 Parcel B = 8,516 Sq. ft. = 5.637%  
 Parcel C = 32,704 Sq. ft. = 21.646%  
 Parcel D = 73,245 Sq. ft. = 48.479%  
 Parcel E = 6,812 Sq. ft. = 4.509%

AUGUST, 1979

Parcel B - W.A. Ivester  
 Part Parcel C - John J. Haney, Jr. & L.E. Dellinger  
 1680 Sq. ft. or 29.166% of Parcel C  
 Building Area  
 9,538 Sq. ft. or 29.166% of Parcel C  
 Common Element  
 Parcel D-1 James R. Morrow, Jr. - 1680 Sq. Ft.  
 December, 1984.  
 Parcel C-2 Michael & Jeanne Turley-Shuck - 39x60  
 March 27, 1985 2,340 Sq. Ft.

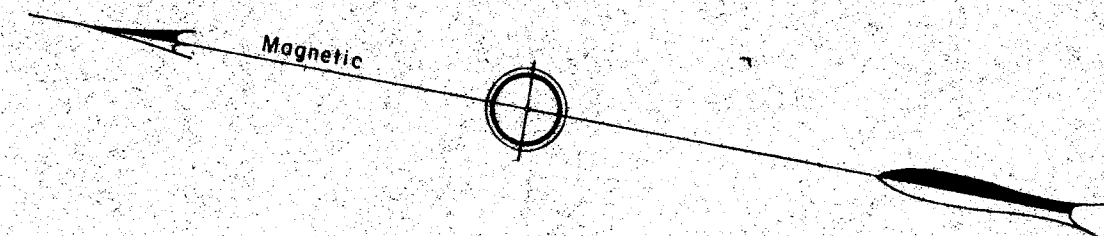

THIS PLAT IS NOT A SUBDIVISION  
 AS DEFINED BY THE GREENVILLE  
 COUNTY SUBDIVISION REGULATIONS.  
 4/11/85 Joseph C. Little  
 Chairman, Secretary, or Director of  
 Planning.  
 Greenville County Planning Commission

FILED  
 GREENVILLE CO. S.C.  
 APR 10 3 31 PM '85  
 DONNIE S. HAMERSLEY  
 R.H.C.

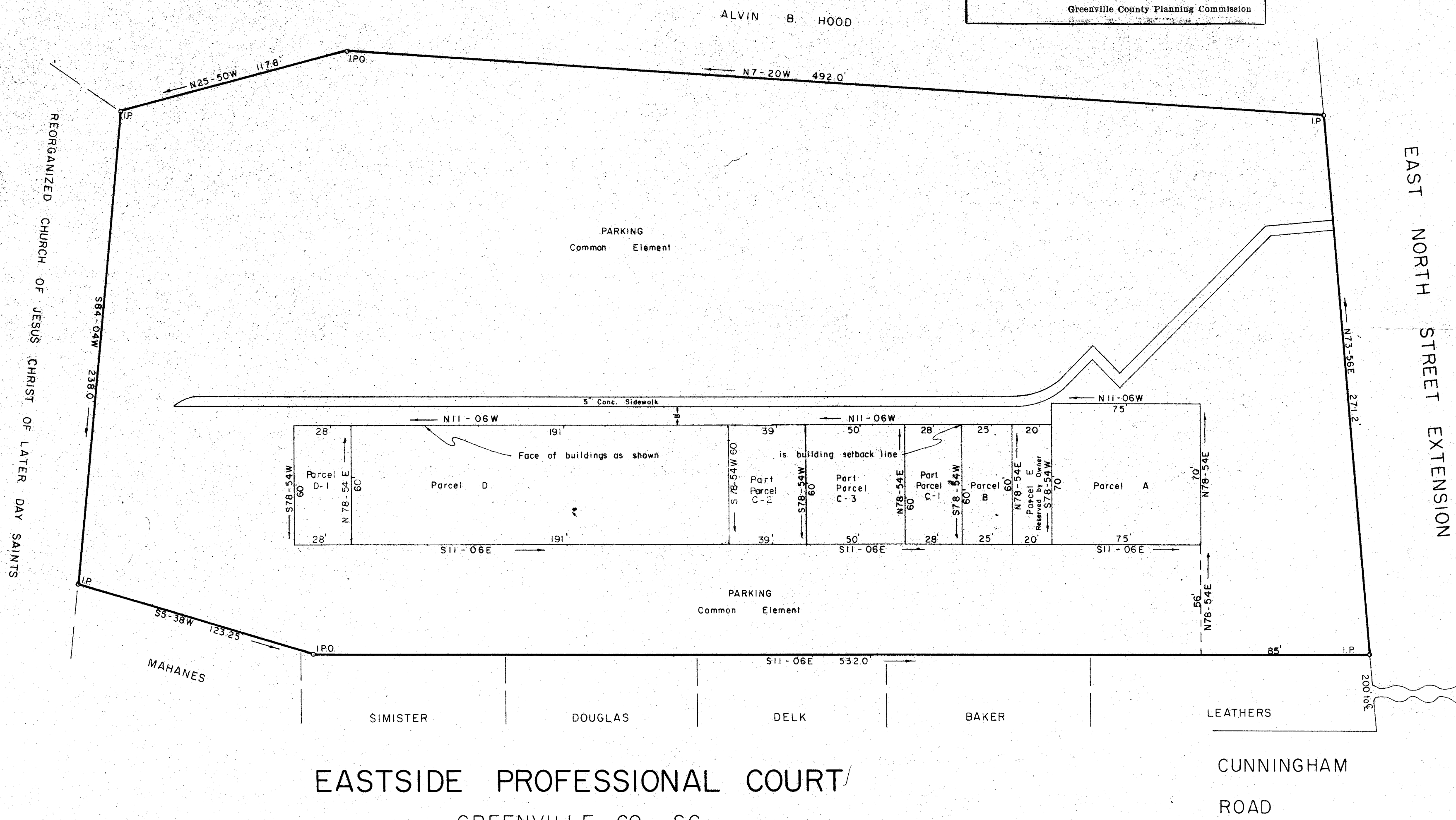

# EASTSIDE PROFESSIONAL COURT

GREENVILLE CO., S.C.

Scale 1" = 40' June, 1979

DALTON & NEVES CO., ENGINEERS

121 MANLY STREET

GREENVILLE, S. C.

THIS PLAT IS NOT A SUBDIVISION  
 AS DEFINED BY THE GREENVILLE  
 COUNTY SUBDIVISION REGULATIONS.  
 6/22/79 Joyce J. Carter  
 Greenville County Planning Commission

30433

11-G-76

PLAT BOOK REF. 7-0, PAGE 46

F.B. 436  
 S.C. Reg. No. 6266  
 W. Williams B. Hunt

AREA = 4.08 Acres

500 8 1801