

FILED
 GREENVILLE CO. S.C.
 MAR 18 1 02 PM '85
 DONNIE S. TARRERSLEY
 R.M.C.

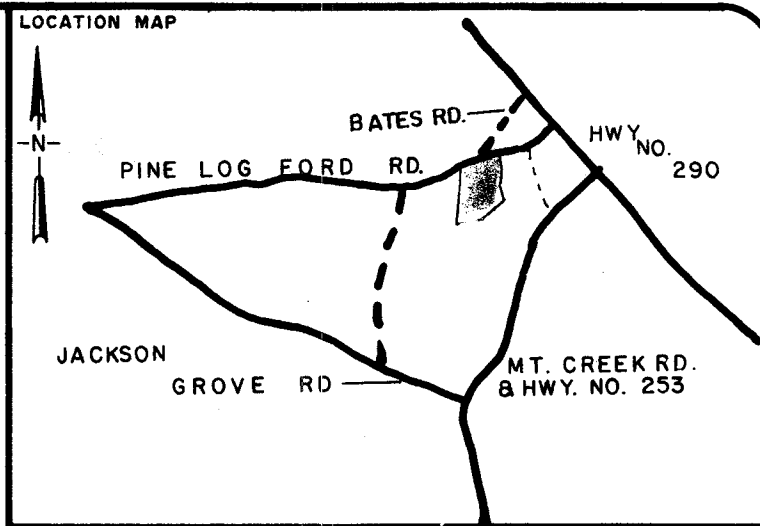
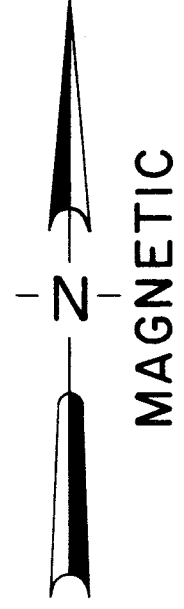
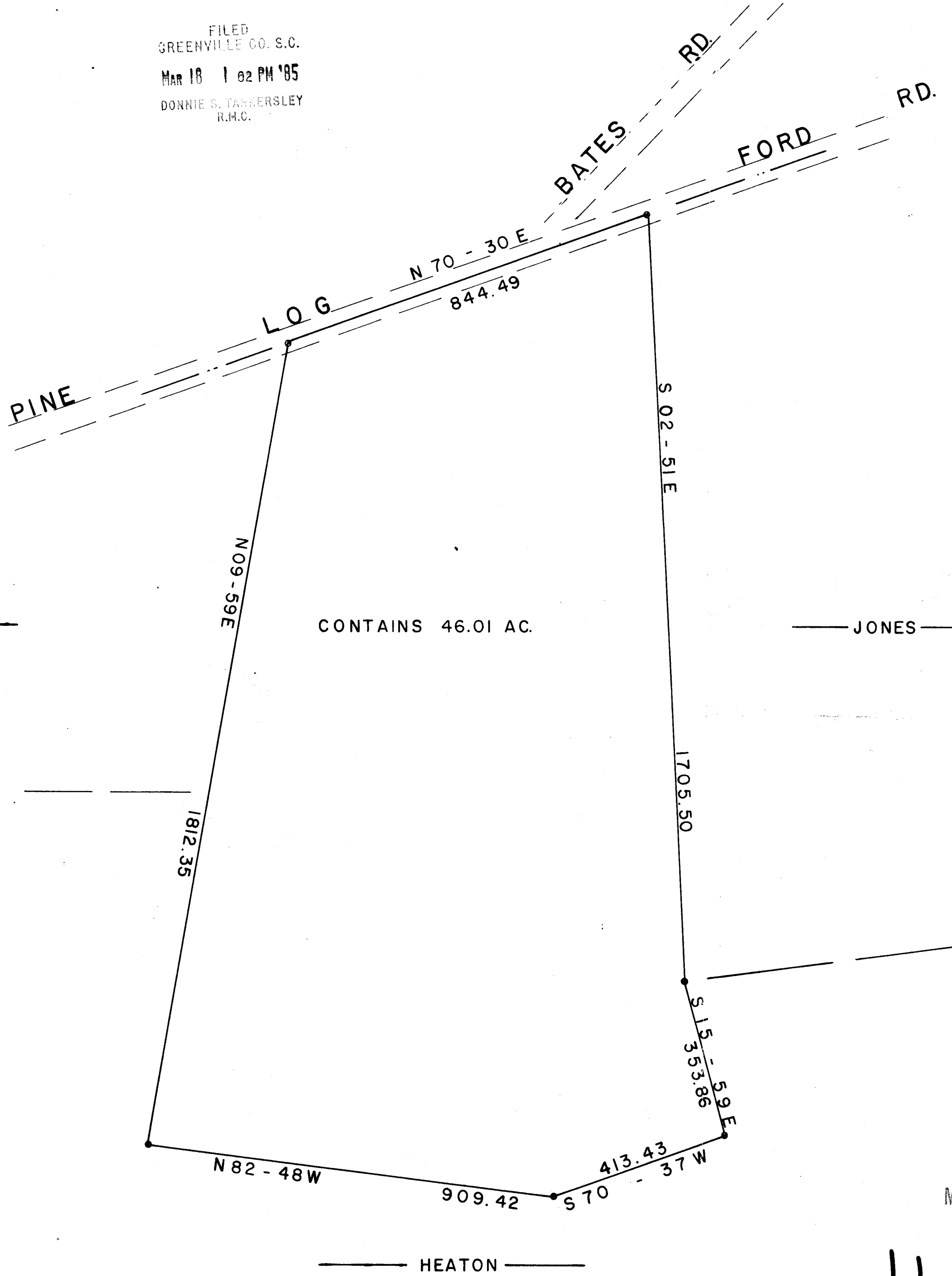

○	I.P. SET	○	STONE
●	I.P. FOUND	⊙	R.R. SPIKE
⊕	NAIL & CAP SET	⊛	NAIL & CAP FOUND

I hereby certify that the ratio of precision of the field survey is 1/7000 as shown hereon and the area was determined by the coordinate method of area calculation.

I hereby certify that the measurements as shown on this plat are correct and that there are no encroachments or projections other than shown.

This property is subject to all easements, zoning ordinances and rights of way, of record or not of record, if any.

REF. BLOCK BOOK 648.1 - 1 - PT. 36
 PLAT BOOK "B" PAGE 109

W.C. Lindsey
 SIGNATURE DATE 10/25/84

PROPERTY OF
BUCK JONES

SURVEYED FOR
NAT E. CAINE

GREENVILLE COUNTY SOUTH CAROLINA

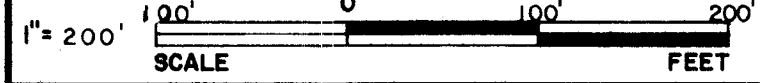

DRAWN	CHECK	DATE	JOB NO.	F. B.
W. C. H.	W. C. L.	OCT. 22, 1984	1721	162

LINDSEY & ASSOCIATES INC.
 HWY. 253 RT. 1, TAYLORS S.C. 29687
 LAND & HYDROGRAPHIC SURVEYORS

MAR 18 1985

11G-41

27362

THE PRINT MACHINE, INC. N4405

6036 FT

#90540