

Notes: In accordance with Greenville County, S. C., Floodway Maps Community Panel 20 of 100 No. 450080 - 0020 this property is in a flood hazard area.

FILED  
GREENVILLE CO. S.C.  
MAR 4 10 54 AM '85  
DONNIE S. TANKERSLEY  
R.M.C.

FILED  
GREENVILLE CO. S.C.  
MAR 4 10 54 AM '85  
DONNIE S. TANKERSLEY  
R.M.C.

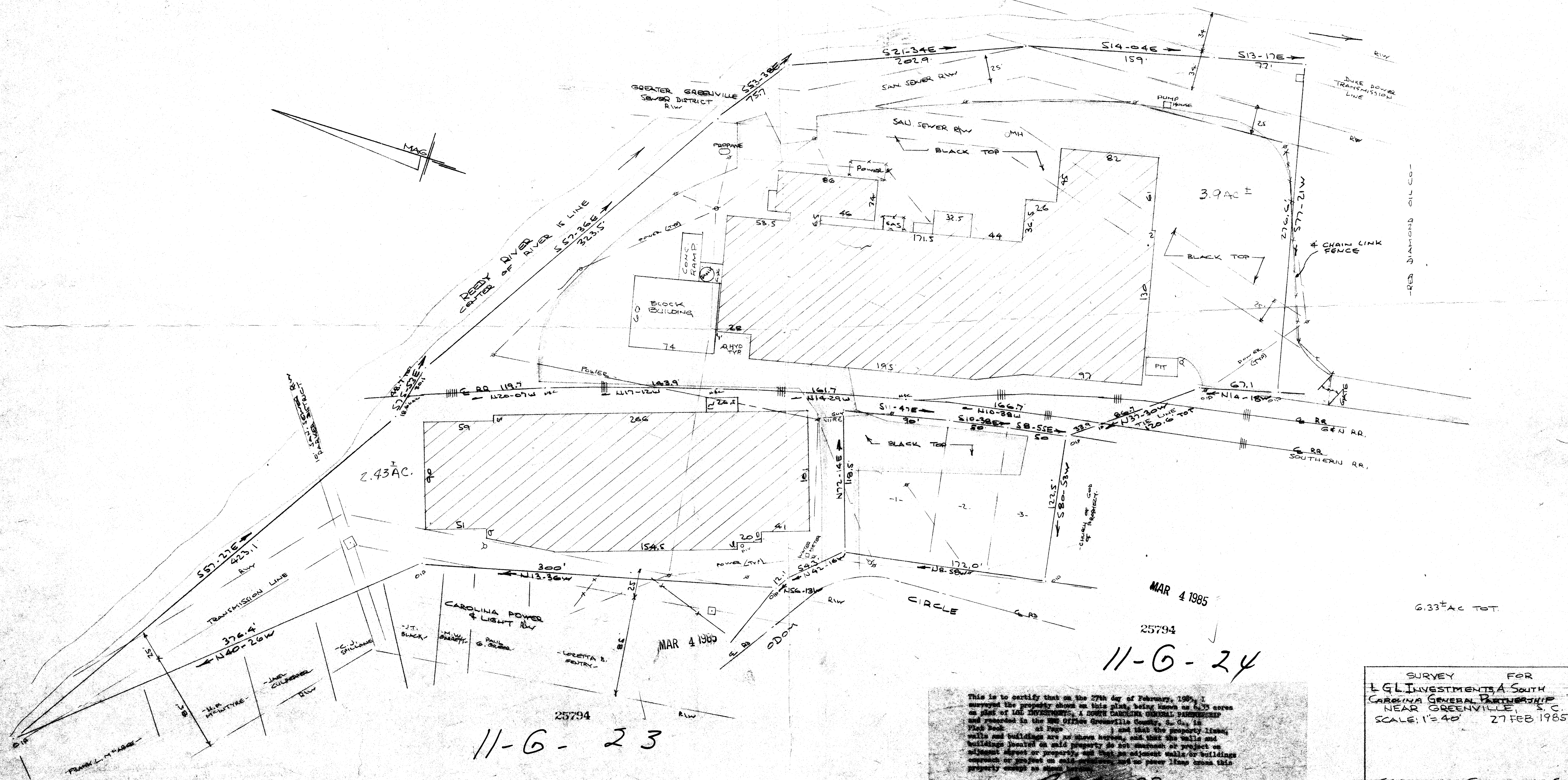

2.43 AC.

3.9 AC ±

6.33 AC TOT.

MAR 4 1985

25794

11-G-24

11-G-23

This is to certify that on the 27th day of February, 1985, I surveyed the property shown on this plat, being known as 6.33 acres or part of L&I INVESTMENTS, A SOUTH CAROLINA GENERAL PARTNERSHIP and recorded in the 980 Office Greenville County, S. C. in Plat Book \_\_\_\_\_ at Page \_\_\_\_\_ and that the property lines, walls and buildings are as shown herein, and that the walls and buildings located on said property do not encroach or project on adjacent streets or property, and that no adjacent walls or buildings encroach or project on said property, and no power lines cross this property except as shown.

*Donnie S. Tankersley*  
R.M.C.

SURVEY FOR  
L&I INVESTMENTS, A SOUTH  
CAROLINA GENERAL PARTNERSHIP  
NEAR GREENVILLE, S. C.  
SCALE: 1" = 40' 27 FEB 1985

CAROLINA SURVEYING CO.  
3 MOORE PARKWAY ST.  
GREENVILLE, S. C.  
5707 -- 3 M004 85 029 5.0001