

FILED
 GREENVILLE CO. S.C. - W. N. MILLER, JR. -
 JAN 28 2 39 PM '85
 DONNIE S. TANKERSLEY
 R.M.C.
 N67-58E
 542.8'

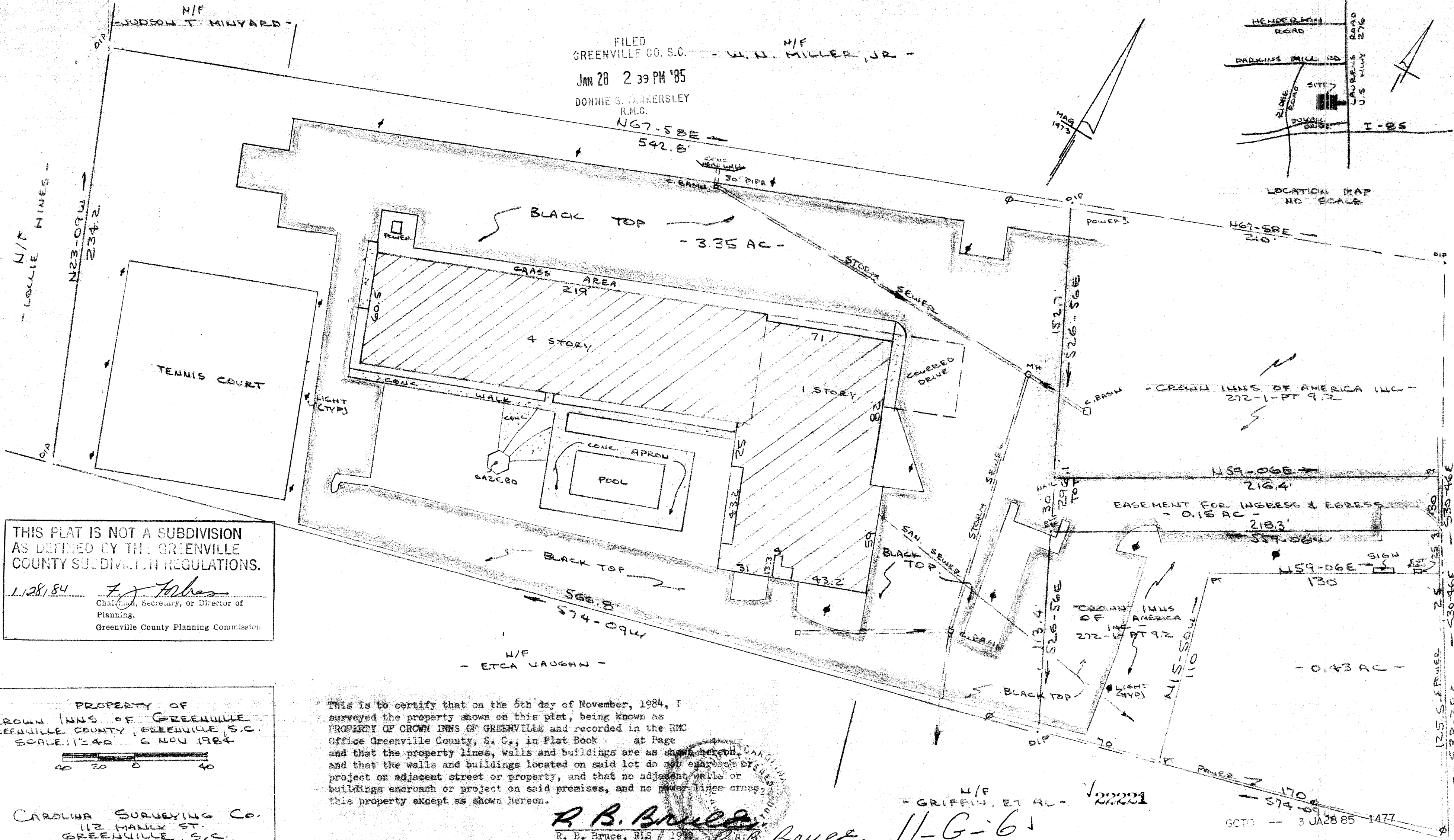
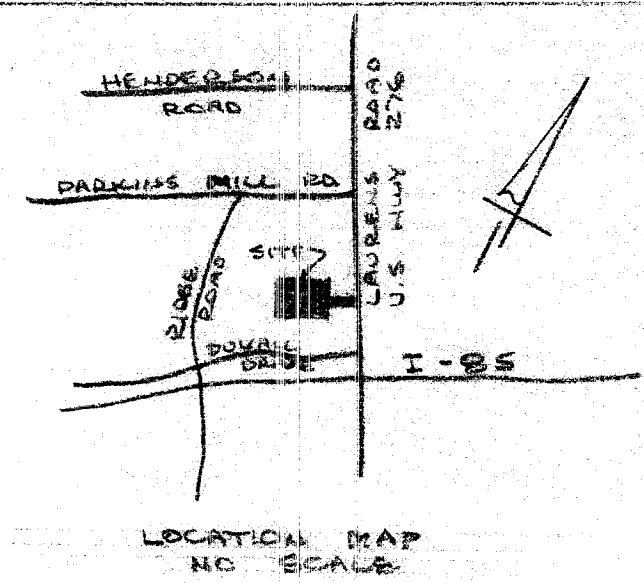

THIS PLAT IS NOT A SUBDIVISION
 AS DEFINED BY THE GREENVILLE
 COUNTY SUBDIVISION REGULATIONS.
 1/28/84 *F. J. Thomas*
 Chairman, Secretary, or Director of
 Planning.
 Greenville County Planning Commission

PROPERTY OF
 CROWN INNS OF GREENVILLE
 GREENVILLE COUNTY, GREENVILLE, S.C.
 SCALE: 1"=40' 6 NOV 1984
 CAROLINA SURVEYING CO.
 112 MAIN ST.
 GREENVILLE, S.C.
 143/47 280/34

This is to certify that on the 6th day of November, 1984, I surveyed the property shown on this plat, being known as PROPERTY OF CROWN INNS OF GREENVILLE and recorded in the RMC Office Greenville County, S. C., in Flat Book at Page and that the property lines, walls and buildings are as shown hereon, and that the walls and buildings located on said lot do not encroach or project on adjacent street or property, and that no adjacent walls or buildings encroach or project on said premises, and no power lines cross this property except as shown hereon.

R. B. Bruce
 R. B. Bruce, RLS # 1972
 N/F
 - GRIFFIN, ET AL - 22221
 11-G-6
 272-1-9 # 9.1

GCTO -- 3 JA 28 85 1477

LAURENS ROAD
 WATER & SEWER 11" PD R/W

MICROFILMED
 5.000