

FILED
GREENVILLE CO. S.C.
MAR 15 9 45 AM '85
DONNIE S. WALKERSLEY
R.M.C.

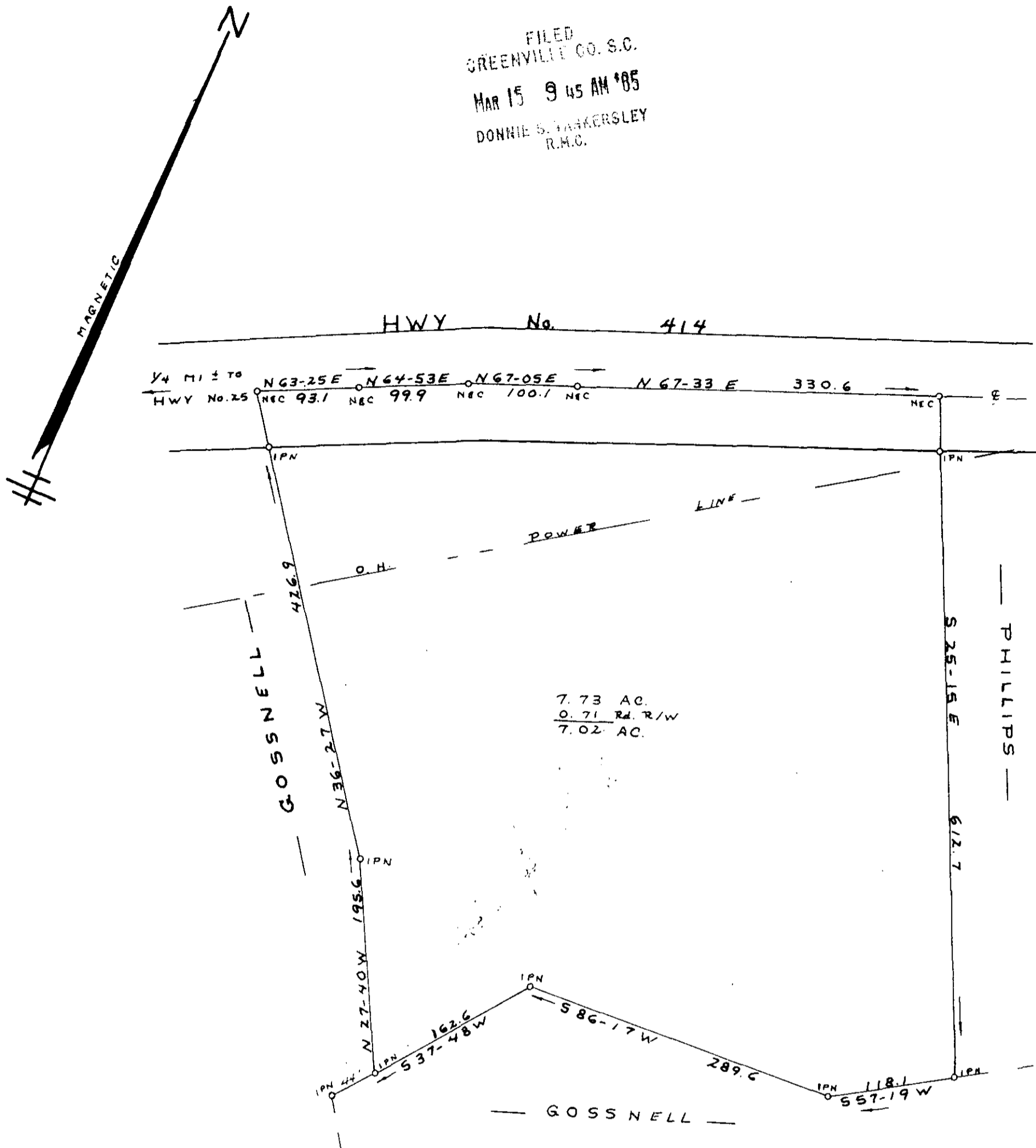

SURVEY FOR
C. V. GLENN

MAR 15 1985
11-F-95
27201

NEAR TRAVELERS REST GREENVILLE CO.
SOUTH CAROLINA
FEB 21, 1985

JEFFERY M. PLUMBLEE, INC.
LAND SURVEYING

P O BOX 788
TRAVELERS REST S C 29690 (803) 834-4426

I Hereby Certify That The Ratio Of Precision
Of The Field Survey Is 1:5000 As Shown
Hereon And The Area Was Determined By Computer.

LAND SURVEYING
P.L.S. # 7881

100 50 0 100 200
SCALE 1" = 100'

523.2-1-Pt 5 FEB 27 SCALE 1" = 100'