

FILED  
GREENVILLE CO. S.C.  
MAR 12 1 12 PM '85  
DONNIE S. TANKERSLEY  
R.H.C.

MICROFILMED

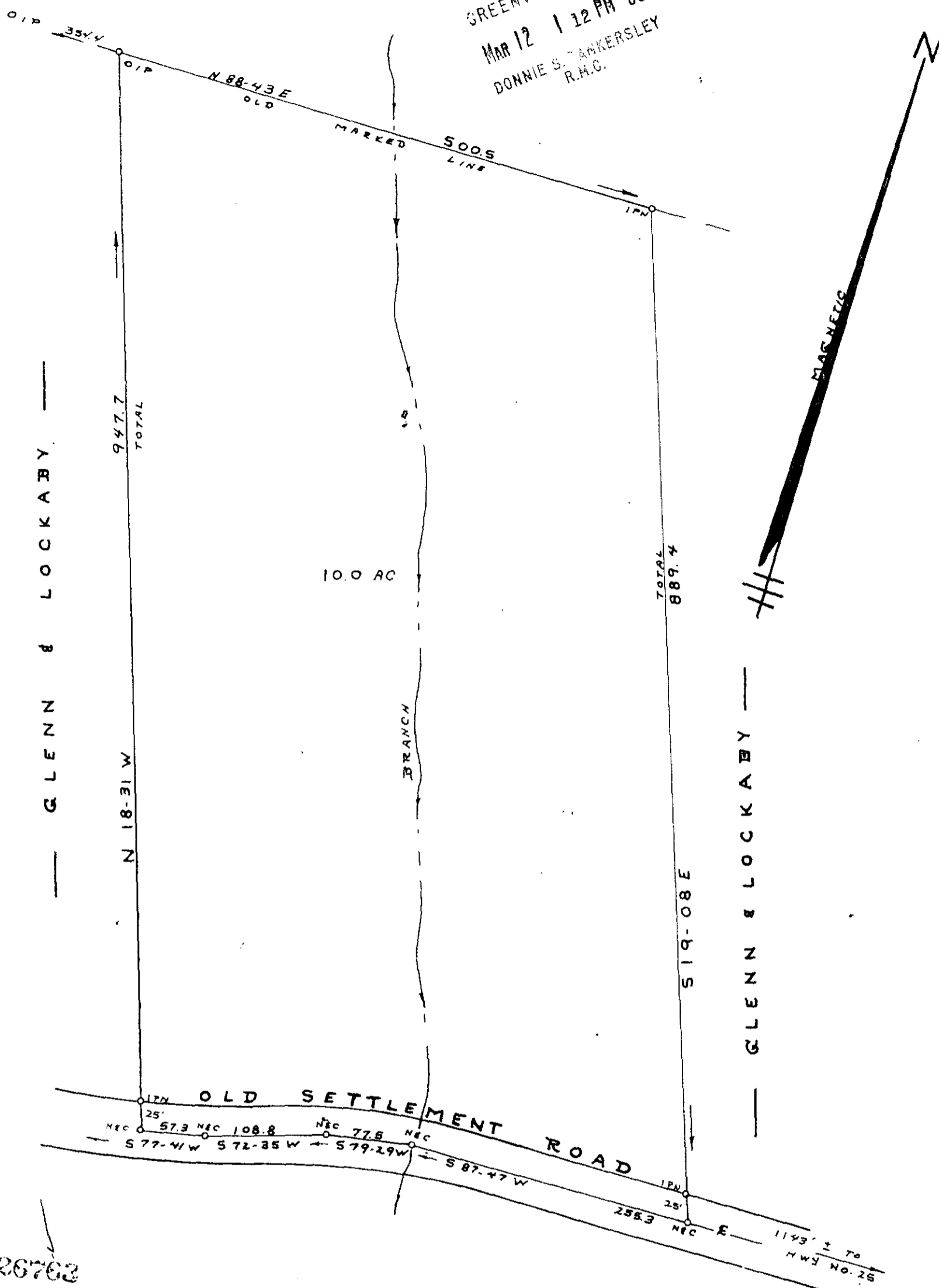

26762

11-F-89

MAR 12 1985

SURVEY FOR

CLARENCE V. GLENN

NEAR LIMA CHURCH GREENVILLE CO.

SOUTH CAROLINA

MARCH 6, 1985

JEFFERY M. PLUMBLEE, INC.  
LAND SURVEYING

P. O. BOX 788  
TRAVELERS REST, S. C. 29690

(803) 834-4426

I Herby Certify That The Ratio Of Precision  
Of The Field Survey Is 1/3800 As Shown  
Hereon And The Area Was Determined By Computer.

*Jeffery M. Plumblee*  
P.L.S. # 7881



SP10 -1 MR12 85 021

5.0000