

FILED  
GREENVILLE CO. S.C.  
FEB 6 3 37 PM '85  
DONNIE S. JANKERSLEY  
R.M.C.

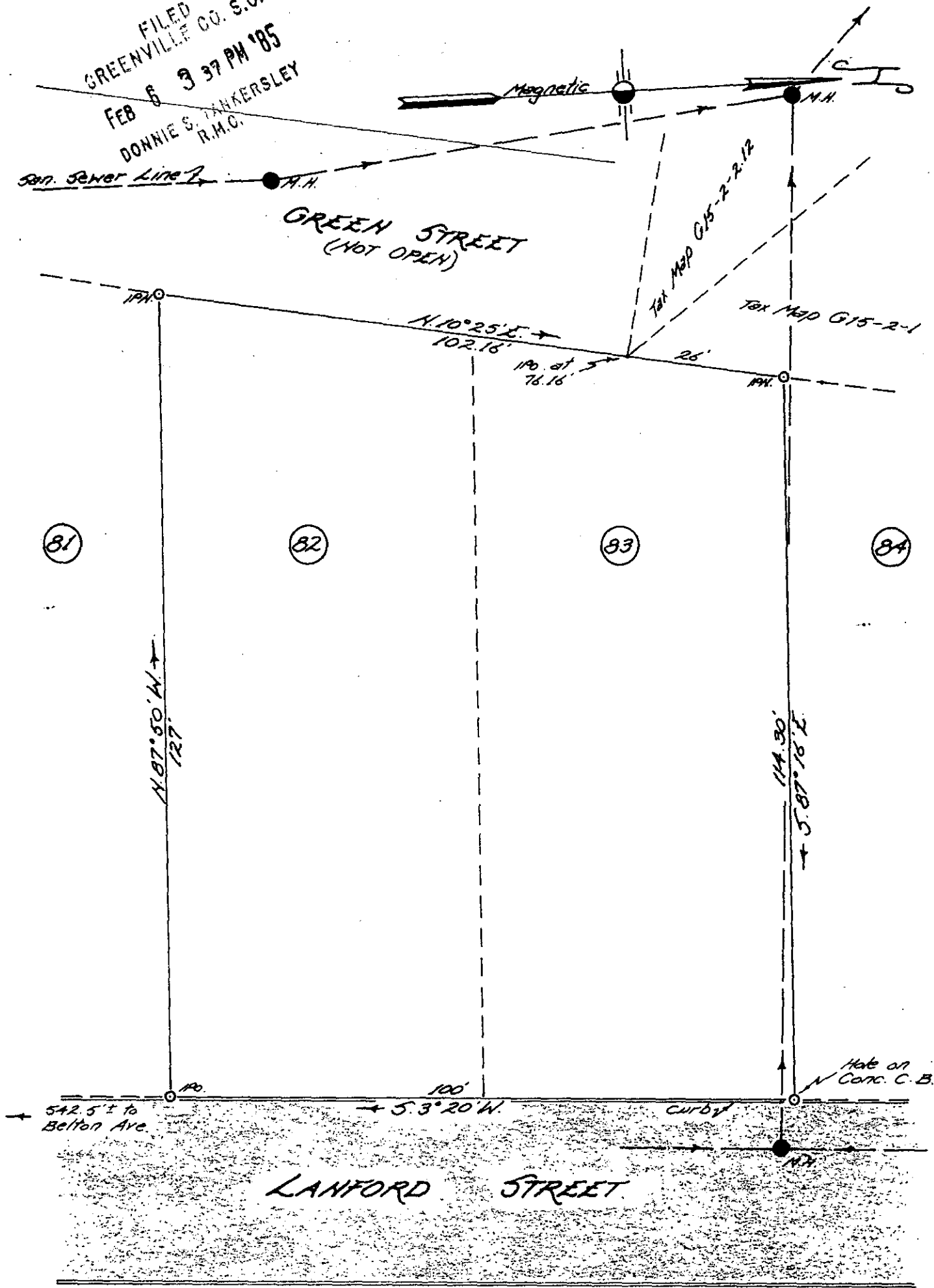

PROPERTY OF  
 RIDDLE BROTHERS & WEST BUILDERS INC.  
 Located in Greer  
 GREENVILLE COUNTY, SOUTH CAROLINA  
 SCALE: 1" = 20 FEET APRIL 20, 1984



NOTE: Information taken from plat of Westmoreland Circle by H.S. Brockman, July 21, 1938.

MORTGAGE PLAT

FEB 6 1985

11F-43

23299

This is not a subdivision. This is a mortgage plat for financial purposes only and is not to be used to transfer property from one owner to another.

CERTIFICATE OF APPROVAL FOR RECORDING

"I hereby certify that the subdivision plat shown hereon has been found to comply with the Subdivision Regulations for Greenville County and that it has been approved for recording in the office of the County Register of Mesne Conveyance."

2-6-85  
DATE

Joseph C. Alley  
DIRECTOR OF PLANNING  
GREENVILLE COUNTY PLANNING COMMISSION

JOHN A. SIMMONS  
REGISTERED  
LAND  
SURVEYOR  
20002

Tri-State Surveyors  
109 Few Street  
Greer, S. C. 29651