

FILED  
GREENVILLE CO. S.C.

JAN 16 3 09 PM '85

# PINE LOG FORD ROAD

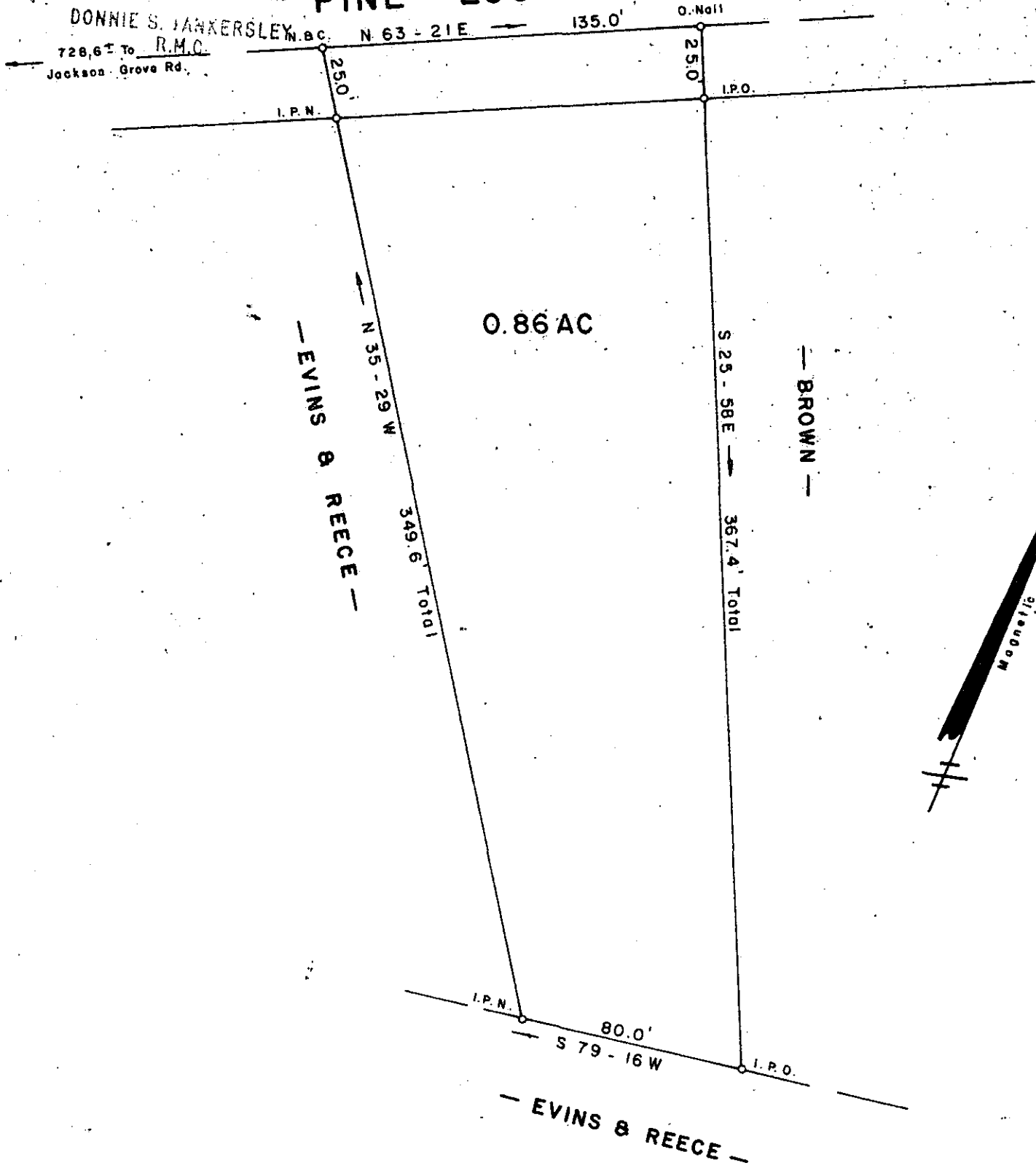

SURVEY FOR  
**D. R. EVINS**  
**CHESTER A. REECE**  
 NEAR TRAVELERS REST GREENVILLE COUNTY  
 SOUTH CAROLINA  
 JANUARY 14, 1985

11-F-20

21176

I hereby certify that the Ratio of Precision of the Field Survey was 1/5000 As Shown Hereon And The App Was Determined By Computer.

*Jeffery M. Plumblee*  
 JEFFERY M. PLUMBLEE, INC.  
 LAND SURVEYING  
 W.P.L.S. # 7881  
 SURVEYOR  
 Scale: 1" = 50'

**JEFFERY M. PLUMBLEE, INC.**  
 LAND SURVEYING

P.O. BOX 788  
 TRAVELERS REST, S. C. 29690 (803) 834-4428