

MICROFILMED

FILED
GREENVILLE CO. S.C.
4.76 AC. TOTAL
JAN 31 2 05 PM '85
DONNIE S. TANKERSLEY
R.M.C.

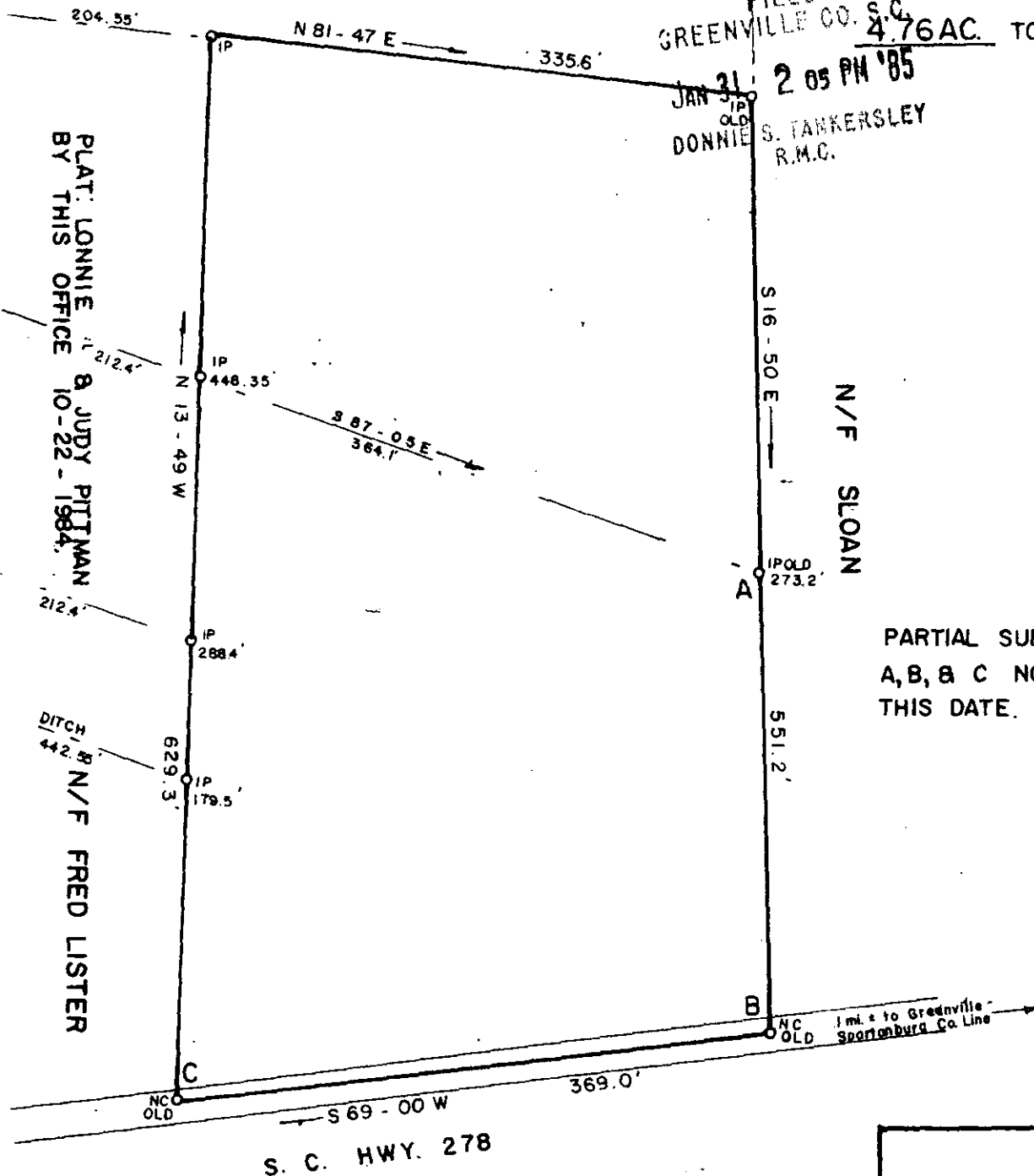
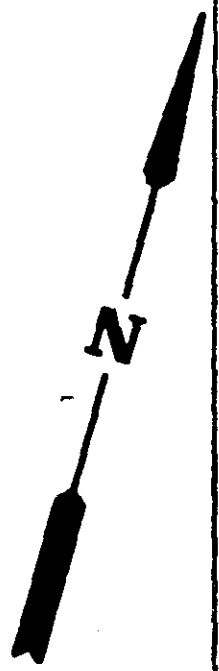

PLAT: LONNIE
BY THIS OFFICE 10-22-1984.
8 JUDY PITMAN
N/F FRED LISTER

S. C. HWY. 278

JAN 31 1985

PLAT: J. W. PITTS
BY W. N. WILLIS
5 - 30 - 1974.

22629

11 E - 100

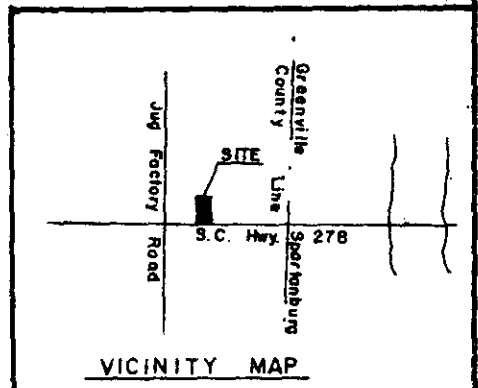

PARTIAL SURVEY FOR:
WILLIAM C. WHITE

LOCATION:
NEAR MT. LEBANON CHURCH

COUNTY: GREENVILLE STATE: S. C. E/C: 1/5,000 AREA BY DMD

CO. BLK. MAP REF.: D/B REF.: P/B REF.: 4 '0' p. 130 - 131

DATE: OCTOBER 22, 1984 scale 100 0 100 200

SURVEYED BY
JAMES V. GREGORY, R.L.S.
RT. 3 - BOX 237
CAMOBELLO, S. C. 29322

REGISTRATION # 6329
MEMBER S. C. SOCIETY OF
REGISTERED LAND SURVEYORS